

## List of corgi Templates

### Corgi No

|      |                                 |
|------|---------------------------------|
| 60   | Fordson Tractor                 |
| 66   | Massey Ferguson Tractor         |
| 107  | Batboat + A + B + C + D         |
| 152s | BRM Racing Car                  |
| 154  | Ferrari Racing Car              |
| 155  | Lotus - Climax Racing Car       |
| 156  | Cooper - Maserati Racing Car    |
| 200  | Ford Consul Saloon              |
| 201  | Austin Cambridge Saloon         |
| 202  | Morris Cowley Saloon            |
| 202m | Morris Cowley Saloon Mechanical |
| 203  | Vauxhall Velox Saloon           |
| 205  | Riley Pathfinder Saloon         |
| 206  | Hilman Husky                    |
| 207  | Sandard Vangaurd 111            |
| 208  | Jaguar 2.4 Saloon               |
| 209  | Riley Pathfinder Police Car     |
| 210  | Citroen DS19                    |
| 211s | Studebaker Golden Hawk          |
| 214  | Ford Thunderbird                |
| 216  | Austin A40 Saloon               |
| 218  | Aston Martin DB4                |
| 219  | Plymouth Sports Stationwagon    |
| 221  | Chevrolet New York Taxi         |
| 222  | Renault Floride                 |
| 225  | Austin 7 Mini                   |
| 226  | Morris Mini Minor               |

|      |  |
|------|--|
| 227  | Morris Mini Cooper                           |
| 229  | Chevrolet Corvair                            |
| 230  | Mercedes 220SE                               |
| 231  | Triumph Herald Coupe                         |
| 233  | Heinkel Bubble Car                           |
| 236  | Austin A60 Motor School                      |
| 237  | Oldsmobile Sheriffs Car                      |
| 238  | Jaguar Mk X                                  |
| 239  | V W Karman Ghia                              |
| 240  | Ghia Fiat 600 Jolly                          |
| 245  | Buick Riviera                                |
| 246  | Chrysler Imperial                            |
| 249  | Morris Mini Cooper                           |
| 252  | Rover 2000                                   |
| 253  | Mercedes 220SE                               |
| 256  | V W 1200 + Template A                        |
| 258  | The Saints Volvo                             |
| 259  | Citroen Le Dandy Coupe                       |
| 261  | Bonds Aston Martin DB5 + Temp. A + B         |
| 263  | Marlin By Rambler                            |
| 264  | Oldsmobile Tornado                           |
| 266  | Chitty Chitty Bang Bang + Temp. A + B + C    |
| 268  | Green Hornets Car + Temp. A + B              |
| 270  | Bonds Aston Marton DB5 + Temp. A + B + C + D |
| 300  | Austin Healey + Temp. A + B                  |
| 302  | M G A Sports Car                             |
| 303s | Mercedes 300SL                               |
| 304s | Mercedes 300SL Fixed Head Coupe + Temp. A    |
| 307  | Jaguar E Type                                |
| 309  | Aston Martin Competition Model               |
| 310  | Chevrolet Corvette Stingray                  |
| 314  | Ferrari Berlinetta 250 LE                    |
| 317  | B M C Monti Carlo Mini Cooper                |

|     |  |
|-----|--|
| 318 | Lotus Elan S2                              |
| 319 | Lotus Elan Coupe                           |
| 322 | Rover 2000 Monti Carlo                     |
| 323 | Citroen D S 19 Monti Carlo                 |
| 325 | Ford Mustang 2+2                           |
| 327 | M G B GT                                   |
| 328 | Hilman Imp 1966 + Temp. A                  |
| 333 | B M C Mini Cooper S                        |
| 334 | B M C Mini Cooper Magnifique + Temp. A + B |
| 337 | Chevrolet Cutimised Stingray               |
| 339 | Monti Carlo Mini                           |
| 345 | M G C GT                                   |
| 348 | Ford Mustang                               |
| 349 | Morris Mini Pop Art                        |
| 408 | Bedford Road Services Van                  |
| 411 | Karrier Bantam Lucozade                    |
| 419 | Ford Zepher Motorway Police                |
| 420 | Ford Thames Airborne Camper Van            |
| 423 | Bedford Utilecon Fire Tender               |
| 424 | Ford Zepher Estate                         |
| 426 | Chipperfields Circus Booking Office        |
| 428 | Karrier Ice Cream Van + Temp. A            |
| 435 | Karrier Bantam Dairy Van                   |
| 436 | Citroen Safari                             |
| 437 | Superior Ambulance                         |
| 438 | Land Rover 109 WB                          |
| 439 | Chevrolet Fire Chief                       |
| 441 | V W Toblerone Van                          |
| 443 | Plymouth U. S . Mail                       |
| 450 | Austin Mini Van                            |
| 452 | Commer Drop Side Lorry                     |
| 453 | Commer Walls Refridgerator Van             |
| 454 | Commer 5 Ton Platform Lorry                |

- 455 Karrier 2 Ton Platform Lorry
- 456 E R F 44G Drop Side Lorry
- 457 E R F 44G Platform Lorry
- 458 E R F 64G Dumper Lorry
- 459 E R F 44G Van
- 460 E R F Cement Mixer Lorry
- 463 Commer Ambulance
- 466 Commer Milk Float
- 468 A E C Routemaster Bus
- 470 Forward Control Jeep
- 471 Karrier Mobile Canteen
- 472 Public Address Vehicle
- 474 Musical Walls Ice Cream Van
- 480 Chevrolet Taxi
- 483 Dodge Tipper Lorry
- 486 Kennel Service Wagon
- 491 Ford Cortina Estate
- 492 V W European Police Car
- 494 Bedford Tipper Lorry
- 497 The Man From Uncles Car +Temp. A + B + C
- 506 Hilman Imp Ploice Panda
- 509 Porsche Tagra Police + Temp. A
- 801 Noddys Car + Temp. A + B
- 803 Yellow Submarine + Temp A + B + C
- 806 Bonds Moon Buggy + Temp. A + B + C + D + E
- 1128 Luffing Shovel + Temp A
- 1958 Corgi catalogue**

*Collect Corgi Toys*

DIE-CAST SCALE MODELS  
PLAYCRAFT TOYS LTD · LONDON

**CORGI TOYS**

MADE IN  
GREAT BRITAIN



*That's more like it!*

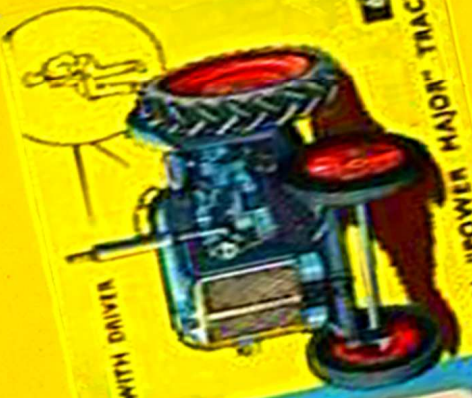

**CORGI TOYS**

IMPROVED  
CONTROLLED  
STEERING  
AND LIFTING  
MECHANISM  
WITH AUTOMATIC  
COUPLING

FORDSON "POWER MAJOR" TRACTOR

**CORGI TOYS**



MADE IN  
GREAT BRITAIN

*Collect Corgi Toys*

**CORGI TOYS**

IMPROVED  
CONTROLLED  
STEERING  
AND LIFTING  
MECHANISM  
WITH AUTOMATIC  
COUPLING

FORDSON "POWER MAJOR" TRACTOR



WITH DRIVER

FORDSON "POWER MAJOR" TRACTOR

**CORGI TOYS**

60

**CORGI TOYS**

60

FORDSON "POWER MAJOR" TRACTOR

*Join the Corgi Model Club*

DIE-CAST SCALE MODELS  
PLAYCRAFT TOYS LTD · LONDON

*Collect Corgi Toys*

DIE-CAST SCALE MODELS  
PLAYCRAFT TOYS LTD · LONDON

**CORGI TOYS**

MADE IN  
GREAT BRITAIN



*That's more like it!*

MASSEY-FERGUSON  
165 TRACTOR

66

**CORGI TOYS**



66  
MASSEY-FERGUSON 165 TRACTOR

**SPECIAL FEATURES**

SIMULATED  
ENGINE NOISE.  
MAY BE USED IN  
CONJUNCTION  
WITH CORGI  
MODELS

No. 58  
No. 61  
No. 62

*Join the  
Corgi Model  
Club*

**CORGI TOYS**



*Collect  
Corgi Toys*

MADE IN  
GREAT BRITAIN

DIE-CAST SCALE MODELS  
PLAYCRAFT TOYS LTD · LONDON

**SPECIAL FEATURES**

SIMULATED  
ENGINE NOISE.  
MAY BE USED IN  
CONJUNCTION  
WITH CORGI  
MODELS

No. 58  
No. 51  
No. 62



66  
MASSEY-FERGUSON 165 TRACTOR

MASSEY-FERGUSON  
165 TRACTOR

66

**CORGI TOYS**

## BATBOAT OPERATING INSTRUCTIONS

SEE OPPOSITE PANEL FOR ATTACHING BOAT TO TRAILER & COUPLING TO CAR

USE FINE  
THREAD FOR  
TOWING



REMOVING BOAT  
FROM TRAILER

SPECIAL COUPLING ENCLOSED

MADE IN GREAT BRITAIN · PLAYCRAFT TOYS LIMITED · LONDON

BATBOAT and Trailer



107

CORGI TOY



# BATBOAT

## AND TRAILER

WITH BATMAN & ROBIN  
also special Trailer Coupling

to fit **CORGI**  
**BATMOBILE**



# CORGI

TOY

DIE CAST SCALE MODELS

## BATBOAT OPERATING INSTRUCTIONS

SEE OPPOSITE PANEL FOR ATTACHING BOAT TO TRAILER & COUPLING TO CAR

USE FINE  
THREAD FOR  
TOWING



SPECIAL COUPLING ENCLOSED

MADE IN GREAT BRITAIN · PLAYCRAFT TOYS LIMITED · LONDON

BATBOAT and Trailer



CORGI TOY 107



# BATBOAT

## AND TRAILER

WITH BATMAN & ROBIN  
also special Trailer Coupling

to fit **CORGI  
BATMOBILE**



### CORGI

TOY

DIE CAST SCALE MODELS



BATBOAT and Trailer



CORGITTOY 107

USE FINE  
THREAD FOR  
TOWING

### BATBOAT OPERATING INSTRUCTIONS

SEE OPPOSITE PANEL FOR ATTACHING BOAT TO TRAILER & COUPLING TO CAR



SPECIAL COUPLING ENCLOSED

MADE IN GREAT BRITAIN · PLAYCRAFT TOYS LIMITED · LONDON

© NATIONAL PERIODICAL  
PUBLICATIONS INC. 1966



# BATBOAT

## AND TRAILER

WITH BATMAN & ROBIN  
also special Trailer Coupling

to fit **CORGI  
BATMOBILE**



# CORGITTOY

DIE CAST SCALE MODELS

Colour of contents may differ from those illustrated

CORGI TOY 107



BATBOAT and Trailer



CORGI TOY

WITH BATMAN AND ROBIN  
also special Trailer Coupling  
to fit CORGI BATMOBILE

**BATBOAT OPERATING INSTRUCTIONS**

SEE OPPOSITE PANEL FOR  
REMOVAL OF BOAT FROM TRAILER

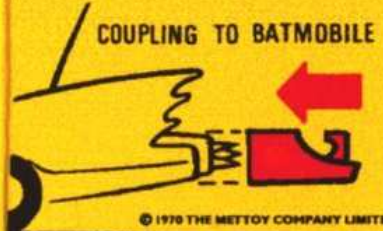

© 1970 THE METTOY COMPANY LIMITED

MADE IN GREAT BRITAIN · PLAYCRAFT TOYS LIMITED · LONDON

FOR SPARE TYRES  
ASK FOR No 1449

FOR SPARE TYRES  
ASK FOR No 1449

MADE IN GREAT BRITAIN - PLAYCRAFT TOYS LIMITED - LONDON



### BATBOAT OPERATING INSTRUCTIONS

WITH BATMAN AND ROBIN  
AND SPECIAL TRAILER COUPLING  
TO FIT CORGI BATMOBILE

# CORGI TOY



## BATBOAT AND TRAILER

BATBOAT and Trailer



CORGI TOY 107

*That's more like it!*

**CORGI TOYS**  
TRADE MARK REGISTERED

SPRING SUSPENSION  
RACING DRIVER



**152S**

B.R.M. FORMULA 1 GRAND PRIX RACING CAR

*Collect  
Corgi Toys*

MADE IN



GT. BRITAIN

DIE-CAST SCALE MODELS

**CORGI TOYS**  
TRADE MARK REGISTERED

\* *Glidamatic*  
SPRING SUSPENSION  
PATENT APPLICATION 21101/59

'ALL WITH WINDOWS'

**CORGI TOYS**  
TRADE MARK REGISTERED

**152S**

B.R.M. FORMULA 1  
GRAND PRIX  
RACING CAR

*Collect  
Corgi Toys*

**CORGI TOYS**  
TRADE MARK REGISTERED

SPRING SUSPENSION  
RACING DRIVER



**152S**

B.R.M. FORMULA 1 GRAND PRIX RACING CAR

*Join the  
Model  
Corgi Club*

**CORGI TOYS**  
TRADE MARK REGISTERED

**152S**

B.R.M. FORMULA 1  
GRAND PRIX  
RACING CAR

MADE IN



GT. BRITAIN

DIE-CAST SCALE MODELS

**CORGI TOYS**  
TRADE MARK REGISTERED

\* *Glidamatic*  
SPRING SUSPENSION  
PATENT APPLICATION 21101/59

PLAYCRAFT TOYS LTD · LONDON

*That's more like it!*

**CORGI TOYS**  
TRADE MARK REGISTERED



SPRING SUSPENSION, RACING DRIVER

**154**

FERRARI FORMULA 1 GRAND PRIX RACING CAR

*Collect Corgi Toys*

MADE IN



GT. BRITAIN

DIE-CAST SCALE MODELS

**CORGI TOYS**  
TRADE MARK REGISTERED

*Glidamatic*  
SPRING SUSPENSION  
PATENT APPLICATION 21101/59

'ALL WITH WINDOWS'

**CORGI TOYS**

**154**

FERRARI FORMULA 1 GRAND PRIX RACING CAR

*Collect Corgi Toys*

**CORGI TOYS**  
TRADE MARK REGISTERED



SPRING SUSPENSION, RACING DRIVER

**154**

FERRARI FORMULA 1 GRAND PRIX RACING CAR

*Join the Model Corgi Club*

**CORGI TOYS**

**154**

FERRARI FORMULA 1 GRAND PRIX RACING CAR

MADE IN



GT. BRITAIN

DIE-CAST SCALE MODELS

**CORGI TOYS**  
TRADE MARK REGISTERED

*Glidamatic*  
SPRING SUSPENSION  
PATENT APPLICATION 21101/59

PLAYCRAFT TOYS LTD · LONDON

*That's more like it!*

**CORGI TOYS**

RACING DRIVER,  
REAR VIEW MIRRORS,  
PLATED  
SPRING SUSPENSION  
UNIT AND EXHAUSTS.



**155**

LOTUS - CLIMAX FORMULA 1 RACING CAR

*Collect  
Corgi Toys*

MADE IN



GT. BRITAIN

DIE-CAST SCALE MODELS

**CORGI TOYS**  
TRADE MARK REGISTERED

\* *Glidamatic*  
SPRING SUSPENSION  
PATENT APPLICATION 21101/59

'ALL WITH WINDOWS'

**CORGI TOYS**  
TRADE MARK REGISTERED

**155**

LOTUS - CLIMAX  
FORMULA 1  
RACING CAR

*Collect  
Corgi Toys*

**CORGI TOYS**

RACING DRIVER,  
REAR VIEW MIRRORS,  
PLATED  
SPRING SUSPENSION  
UNIT AND EXHAUSTS.



**155**

LOTUS - CLIMAX FORMULA 1 RACING CAR

*Join the  
Model  
Corgi Club*

**CORGI TOYS**  
TRADE MARK REGISTERED

**155**

LOTUS - CLIMAX  
FORMULA 1  
RACING CAR

MADE IN



GT. BRITAIN

DIE-CAST SCALE MODELS

**CORGI TOYS**  
TRADE MARK REGISTERED

\* *Glidamatic*  
SPRING SUSPENSION  
PATENT APPLICATION 21101/59

PLAYCRAFT TOYS LTD · LONDON

That's more like it!

MADE IN GREAT BRITAIN

DIE-CAST SCALE MODELS  
PLAYCRAFT TOYS LTD · LONDON



**CORGI TOYS**  
TRADE MARK REGISTERED

*Glidamatic*  
SPRING SUSPENSION  
PATENT APPLICATION  
2475/63

**CORGI TOYS**  
TRADE MARK REGISTERED



COOPER  
MASERATI F/1

**CORGI TOYS**  
TRADE MARK REGISTERED

**156**

COOPER  
MASERATI F/1

Collect  
Corgi Toys



**CORGI TOYS**  
TRADE MARK REGISTERED

MADE IN GREAT BRITAIN

DIE-CAST SCALE MODELS  
PLAYCRAFT TOYS LTD · LONDON

*Glidamatic*  
SPRING SUSPENSION  
PATENT APPLICATION  
2475/63

**CORGI TOYS**  
TRADE MARK REGISTERED

**156**

COOPER  
MASERATI F/1

**CORGI TOYS**  
TRADE MARK REGISTERED



COOPER  
MASERATI F/1

*Collect  
Corqis*

**200**  
FORD CONSUL SALOON



**CORGI**  
**TOYS**



**CORGI TOYS**  
TRADE MARK REGISTERED

DIE CAST SCALE MODELS

**CORGI**  
**TOYS**



**200**  
FORD CONSUL SALOON

PLAYCRAFT TOYS LTD. LONDON

**CORGI TOYS**  
TRADE MARK REGISTERED



MADE IN GREAT BRITAIN

**CORGI TOYS**

**200**

FORD CONSUL  
SALOON

**CORGI TOYS**

**200**

FORD CONSUL  
SALOON

*Collect  
Corqis*



*Collect  
Corgis*

AUSTIN CAMBRIDGE SALOON

201



**CORGI**  
**TOYS**



**CORGI TOYS**

TRADE MARK REGISTERED

DIE CAST SCALE MODELS

**CORGI TOYS**

**201**

AUSTIN CAMBRIDGE  
SALOON

**CORGI**  
**TOYS**



201

AUSTIN CAMBRIDGE SALOON

*Collect  
Corgis*

**CORGI TOYS**

**201**

AUSTIN CAMBRIDGE  
SALOON

**CORGI TOYS**

TRADE MARK REGISTERED



MADE IN GREAT BRITAIN

PLAYCRAFT TOYS LTD. LONDON

*Collect  
Corgis*

202 MORRIS COWLEY SALOON



**CORGI**  
**TOYS**



**CORGI TOYS**

TRADE MARK REGISTERED

DIE CAST SCALE MODELS

**CORGI TOYS**

**202**

MORRIS COWLEY  
SALOON

**CORGI**  
**TOYS**



202

MORRIS COWLEY SALOON

*Collect  
Corgis*

**CORGI TOYS**

**202**

MORRIS COWLEY  
SALOON

**CORGI TOYS**

TRADE MARK REGISTERED



MADE IN GREAT BRITAIN

PLAYCRAFT TOYS LTD. LONDON

*Collect  
Corgis*

MORRIS COWLEY SALOON  
202M



MECHANICAL

**CORGI**  
**TOYS**



**CORGI TOYS**

TRADE MARK REGISTERED

DIE CAST SCALE MODELS

**CORGI TOYS**

**202M**

MORRIS COWLEY  
SALOON  
MECHANICAL

**CORGI**  
**TOYS**



202M

MORRIS COWLEY SALOON

MECHANICAL

*Collect  
Corgis*

**CORGI TOYS**

**202M**

MORRIS COWLEY  
SALOON  
MECHANICAL

**CORGI TOYS**



TRADE MARK REGISTERED

MADE IN GREAT BRITAIN

PLAYCRAFT TOYS LTD. LONDON

*Collect  
Corgis*

VAUXHALL VELOX SALOON

203



**CORGI**  
**TOYS**



**CORGI TOYS**

TRADE MARK REGISTERED

DIE CAST SCALE MODELS

**CORGI TOYS**

**203**

VAUXHALL VELOX  
SALOON

**CORGI**  
**TOYS**



203

VAUXHALL VELOX SALOON

*Collect  
Corgis*

**CORGI TOYS**

**203**

VAUXHALL VELOX  
SALOON

**CORGI TOYS**

TRADE MARK REGISTERED



MADE IN GREAT BRITAIN

PLAYCRAFT TOYS LTD. LONDON



*Collect  
Corgis*

206  
HILLMAN HUSKY

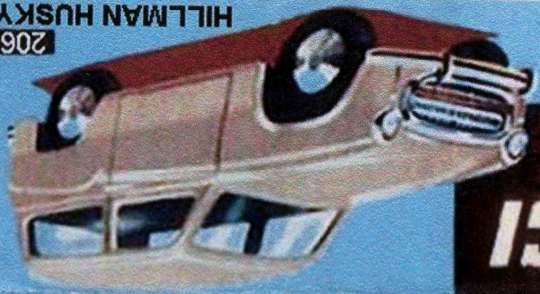

**CORGI**  
TOYS



**CORGI TOYS**  
TRADE MARK REGISTERED

DIE CAST SCALE MODELS

**CORGI TOYS**

**206**

HILLMAN HUSKY

**CORGI**  
TOYS



206  
HILLMAN HUSKY

*Collect  
Corgis*

PLAYCRAFT TOYS LTD. LONDON

**CORGI TOYS**  
TRADE MARK REGISTERED



MADE IN GREAT BRITAIN

**CORGI TOYS**

**206**

HILLMAN HUSKY

*Collect  
Corgis*

STANDARD VANGUARD III SALOON

207



**CORGI**  
**TOYS**



**CORGI TOYS**

TRADE MARK REGISTERED

DIE CAST SCALE MODELS

**CORGI**  
**TOYS**



207

STANDARD VANGUARD III SALOON

PLAYCRAFT TOYS LTD. LONDON

**CORGI TOYS**

TRADE MARK REGISTERED



MADE IN GREAT BRITAIN

**CORGI TOYS**

207

STANDARD VANGUARD  
III SALOON

**CORGI TOYS**

207

STANDARD VANGUARD  
III SALOON

*Collect  
Corgis*

*Collect  
Corgis*

JAGUAR 2.4 LITRE SALOON  
208



**CORGI**  
**TOYS**



**CORGI TOYS**  
TRADE MARK REGISTERED

DIE CAST SCALE MODELS

**CORGI TOYS**

**208**

JAGUAR 2.4 LITRE  
SALOON

**CORGI**  
**TOYS**



**208**

JAGUAR 2.4 LITRE SALOON

*Collect  
Corgis*

**CORGI TOYS**

**208**

JAGUAR 2.4 LITRE  
SALOON

**CORGI TOYS**  
TRADE MARK REGISTERED



MADE IN GREAT BRITAIN

PLAYCRAFT TOYS LTD. LONDON



MADE IN GREAT BRITAIN



**CORGI TOYS**

TRADE MARK REGISTERED

PLAYCRAFT TOYS LTD. LONDON

RILEY PATHFINDER  
POLICE CAR

**209**

**CORGI TOYS**

RILEY PATHFINDER POLICE CAR  
**209**



**CORGI**  
TOYS

*Collect  
Corgis*

DIE CAST SCALE MODELS

**CORGI TOYS**

TRADE MARK REGISTERED



RILEY PATHFINDER  
POLICE CAR

**209**

**CORGI TOYS**

**CORGI**  
TOYS



**209**  
RILEY PATHFINDER POLICE CAR

*Collect  
Corgis*

MADE IN GREAT BRITAIN



**CORGI TOYS**

TRADE MARK REGISTERED

PLAYCRAFT TOYS LTD. LONDON

**CORGI TOYS**

**210**

CITROEN D.S. 19

**210**  
CITROEN D.S. 19

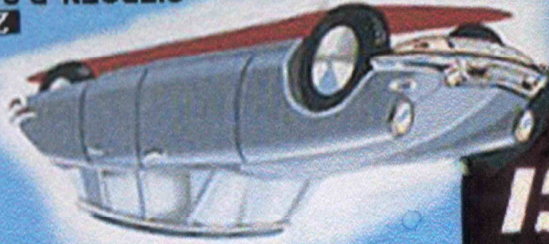

**CORGI TOYS**

*Collect  
Corgis*

DIE CAST SCALE MODELS

**CORGI TOYS**

TRADE MARK REGISTERED



**CORGI TOYS**

**210**

CITROEN D.S. 19

**CORGI TOYS**

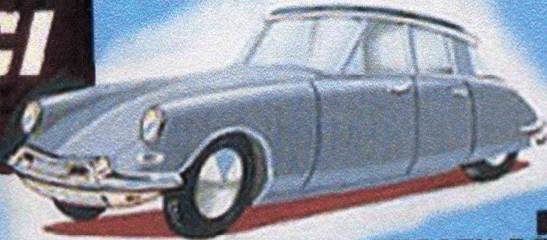

**210**  
CITROEN D.S. 19

*Collect  
Corgis*

*That's more like it!*

**CORGI TOYS**  
TRADE MARK REGISTERED

SPRING SUSPENSION  
SEATS AND  
STEERING WHEEL



**211S**

STUDEBAKER "GOLDEN HAWK"

*Collect  
Corgi Toys*

MADE IN



GT. BRITAIN

DIE-CAST SCALE MODELS

**CORGI TOYS**  
TRADE MARK REGISTERED

\* *Glidamatic*  
SPRING SUSPENSION  
PATENT APPLICATION 21101/59

'ALL WITH WINDOWS'

**CORGI TOYS**  
TRADE MARK REGISTERED

**211S**

STUDEBAKER  
"GOLDEN HAWK"

*Collect  
Corgi Toys*

**CORGI TOYS**  
TRADE MARK REGISTERED

SPRING SUSPENSION  
SEATS AND  
STEERING WHEEL



**211S**

STUDEBAKER "GOLDEN HAWK"

*Join the  
Model  
Corgi Club*

**CORGI TOYS**  
TRADE MARK REGISTERED

**211S**

STUDEBAKER  
"GOLDEN HAWK"

MADE IN



GT. BRITAIN

DIE-CAST SCALE MODELS

**CORGI TOYS**  
TRADE MARK REGISTERED

\* *Glidamatic*  
SPRING SUSPENSION  
PATENT APPLICATION 21101/59

PLAYCRAFT TOYS LTD · LONDON

*That's more like it!*

**CORGI TOYS**  
THE DASH BULLDOG



**214**  
**FORD THUNDERBIRD**

*Collect Corgi Toys*

MADE IN



GT. BRITAIN

DIE-CAST SCALE MODELS

**CORGI TOYS**  
TRADE MARK REGISTERED

'ALL WITH WINDOWS'

**CORGI TOYS**  
THE DASH BULLDOG

**214**

FORD THUNDERBIRD

*Collect Corgi Toys*

**CORGI TOYS**  
THE DASH BULLDOG



**214**  
**FORD THUNDERBIRD**

*Join the Model Corgi Club*

**CORGI TOYS**  
THE DASH BULLDOG

**214**

FORD THUNDERBIRD

MADE IN



GT. BRITAIN

DIE-CAST SCALE MODELS

**CORGI TOYS**  
TRADE MARK REGISTERED

PLAYCRAFT TOYS LTD · LONDON

That's more like it!

**CORGI TOYS**  
TRADE MARK REGISTERED



**216**

AUSTIN A.40 SALOON

*Collect  
Corgi Toys*

MADE IN

DIE-CAST SCALE MODELS



**CORGI TOYS**  
TRADE MARK REGISTERED

GT. BRITAIN

ALL WITH WINDOWS

**CORGI TOYS**  
TRADE MARK REGISTERED

**216**

AUSTIN A.40  
SALOON

*Collect  
Corgi Toys*

**CORGI TOYS**  
TRADE MARK REGISTERED



**216**

AUSTIN A.40 SALOON

*Join the  
Corgi Model  
Club*

**CORGI TOYS**

**216**

AUSTIN A.40  
SALOON

MADE IN

DIE-CAST SCALE MODELS



**CORGI TOYS**  
TRADE MARK REGISTERED

GT. BRITAIN

PLAYCRAFT TOYS LTD · LONDON

*That's more like it!*

**CORGI TOYS**  
TRADE MARK REGISTERED

OPENING BONNET  
ENGINE · SEATS  
SPRING SUSPENSION



**218**

ASTON  
MARTIN D.B.4

*Collect  
Corgi Toys*

MADE IN



GT. BRITAIN

DIE-CAST SCALE MODELS

**CORGI TOYS**  
TRADE MARK REGISTERED

\* *Glidamatic*  
SPRING SUSPENSION  
PATENT APPLICATION 21101/59

'ALL WITH WINDOWS'

**CORGI TOYS**  
TRADE MARK REGISTERED

**218**

ASTON MARTIN  
D.B.4

*Collect  
Corgi Toys*

**CORGI TOYS**  
TRADE MARK REGISTERED

OPENING BONNET  
ENGINE · SEATS  
SPRING SUSPENSION



**218**

ASTON MARTIN D.B.4

*Join the  
Model  
Corgi Club*

**CORGI TOYS**  
TRADE MARK REGISTERED

**218**

ASTON MARTIN  
D.B.4

MADE IN



GT. BRITAIN

DIE-CAST SCALE MODELS

**CORGI TOYS**  
TRADE MARK REGISTERED

\* *Glidamatic*  
SPRING SUSPENSION  
PATENT APPLICATION 21101/59

PLAYCRAFT TOYS LTD · LONDON

*That's more like it!*

MADE IN



DIE-CAST SCALE MODELS

**CORGI TOYS**  
TRADE MARK REGISTERED

*Glidamatic*  
PATENT APPLICATION 21101/51

GT. BRITAIN

ALL WITH WINDOWS

*Collect Corgi Toys*

**CORGI TOYS**  
TRADE MARK REGISTERED



**219**

PLYMOUTH SPORTS SUBURBAN STATION WAGON

**CORGI TOYS**

**219**

PLYMOUTH SPORTS SUBURBAN STATION WAGON

*Collect Corgi Toys*

MADE IN



DIE-CAST SCALE MODELS

**CORGI TOYS**  
TRADE MARK REGISTERED

*Glidamatic*  
PATENT APPLICATION 21101/51

GT. BRITAIN

PLAYCRAFT TOYS LTD · LONDON

*Join the Model Corgi Club*

**CORGI TOYS**

**219**

PLYMOUTH SPORTS SUBURBAN STATION WAGON

**CORGI TOYS**  
TRADE MARK REGISTERED



**219**

PLYMOUTH SPORTS SUBURBAN STATION WAGON

*Collect  
Corgi Toys*

**CORGI  
TOYS**  
TRADE MARK REGISTERED

SPRING SUSPENSION,  
SEATS AND  
STEERING WHEEL.



**221**

"CHEVROLET" NEW YORK TAXI CAB

*Join the  
Model  
Corgi Club*

**CORGI TOYS**  
TRADE MARK REGISTERED

**221**

"CHEVROLET"  
NEW YORK  
TAXI CAB

MADE IN



GT. BRITAIN

DIE-CAST SCALE MODELS

**CORGI TOYS**  
TRADE MARK REGISTERED

\* *Glidamatic* REGD.  
SPRING SUSPENSION  
PATENT APPLICATION 2118/59

PLAYCRAFT TOYS LTD · LONDON

*That's more  
like it!*

**CORGI  
TOYS**  
TRADE MARK REGISTERED

SPRING SUSPENSION,  
SEATS AND  
STEERING WHEEL.



**221**

"CHEVROLET" NEW YORK TAXI CAB

*Collect  
Corgi Toys*

MADE IN



GT. BRITAIN

DIE-CAST SCALE MODELS

**CORGI TOYS**  
TRADE MARK REGISTERED

\* *Glidamatic* REGD.  
SPRING SUSPENSION  
PATENT APPLICATION 2118/59

'ALL WITH WINDOWS'

**CORGI TOYS**  
TRADE MARK REGISTERED

**221**

"CHEVROLET"  
NEW YORK  
TAXI CAB





MADE IN



GT. BRITAIN

DIE-CAST SCALE MODELS

**CORGI TOYS**

*\*with spring suspension*

PATENT APPLICATION 2710575

ALL WITH WINDOWS

**CORGI TOYS**

**222**

RENAULT  
"FLORIDE"

*Collect  
Corgi Toys*

**CORGI  
TOYS**



**222**

RENAULT "FLORIDE"

*Join the  
Model  
Corgi Club*

MADE IN



GT. BRITAIN

DIE-CAST SCALE MODELS

**CORGI TOYS**

*\*with spring suspension*

PATENT APPLICATION 2710575

PLAYCRAFT TOYS LTD · LONDON

**CORGI TOYS**  
**222**  
RENAULT  
"FLORIDE"

*I'd like  
to own one!*

**CORGI  
TOYS**



**222**

RENAULT "FLORIDE"

*Collect  
Corgi Toys*



That's more like it!

**CORCI TOYS**  
TRADE MARK REGISTERED

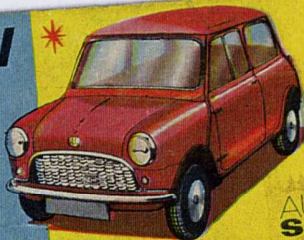

**225**  
AUSTIN  
seven

*Collect Corgi Toys*

MADE IN

DIE-CAST SCALE MODELS



**CORCI TOYS**  
TRADE MARK REGISTERED

\* with spring suspension  
PATENT APPLICATION 2181/50

ALL WITH WINDOWS

GT. BRITAIN

**CORCI TOYS**

**225**

AUSTIN  
seven

3/5

**CORCI TOYS**  
TRADE MARK REGISTERED

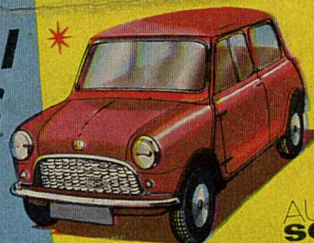

**225**  
AUSTIN  
seven

*Join the Model Corgi Club*

*Collect Corgi Toys*

MADE IN

DIE-CAST SCALE MODELS



**CORCI TOYS**  
TRADE MARK REGISTERED

\* with spring suspension  
PATENT APPLICATION 2181/50

GT. BRITAIN

**CORCI TOYS**

**225**

AUSTIN  
seven

*That's more like it!*

**CORGI TOYS** 

SPRING SUSPENSION SEATS AND STEERING WHEEL.



**226**

**MORRIS MINI-MINOR**

*Collect Corgi Toys*

MADE IN 

**CORGI TOYS** TRADE MARK REGISTERED

*Glidamatic* TRADE MARK REGISTERED  
SPRING SUSPENSION PATENT APPLICATION 21101/59

GT. BRITAIN

DIE-CAST SCALE MODELS

'ALL WITH WINDOWS'

**CORGI TOYS**

**226**

MORRIS MINI-MINOR

*Collect Corgi Toys*

**CORGI TOYS** 

SPRING SUSPENSION SEATS AND STEERING WHEEL.



**226**

**MORRIS MINI-MINOR**

*Join the Model Corgi Club*

**CORGI TOYS**

**226**

MORRIS MINI-MINOR

MADE IN 

**CORGI TOYS** TRADE MARK REGISTERED

*Glidamatic* TRADE MARK REGISTERED  
SPRING SUSPENSION PATENT APPLICATION 21101/59

GT. BRITAIN

DIE-CAST SCALE MODELS

PLAYCRAFT TOYS LTD · LONDON

*That's more like it!*

**CORGI TOYS**

HEADLAMP REFLECTORS.  
SPRING SUSPENSION.  
SEATS.  
STEERING WHEEL.



**227**

**MORRIS MINI-COOPER COMPETITION MODEL**

MADE IN



GT. BRITAIN

DIE-CAST SCALE MODELS

**CORGI TOYS**  
TRADE MARK REGISTERED

\* *Glidamatic*  
SPRING SUSPENSION  
PATENT APPLICATION 21101/59

'ALL WITH WINDOWS'

*Collect Corgi Toys*

**CORGI TOYS**

**227**

**MORRIS MINI-COOPER COMPETITION MODEL**

*Collect Corgi Toys*

**CORGI TOYS**

HEADLAMP REFLECTORS.  
SPRING SUSPENSION.  
SEATS.  
STEERING WHEEL.



**227**

**MORRIS MINI-COOPER COMPETITION MODEL**

MADE IN



GT. BRITAIN

DIE-CAST SCALE MODELS

**CORGI TOYS**  
TRADE MARK REGISTERED

\* *Glidamatic*  
SPRING SUSPENSION  
PATENT APPLICATION 21101/59

PLAYCRAFT TOYS LTD · LONDON

*Join the Model Corgi Club*

**CORGI TOYS**

**227**

**MORRIS MINI-COOPER COMPETITION MODEL**

*That's more like it!*

**CORGI TOYS**  
TRADE MARK REGISTERED

COVER AT THE REAR  
OPENS TO SHOW ENGINE,  
SPRING SUSPENSION  
SEATS AND  
STEERING WHEEL



**229**

CHEVROLET CORVAIR

*Collect  
Corgi Toys*

MADE IN



GT. BRITAIN

DIE-CAST SCALE MODELS

**CORGI TOYS**  
TRADE MARK REGISTERED

\* *Glidamatic*  
SPRING SUSPENSION  
PATENT APPLICATION 21101/59

'ALL WITH WINDOWS'

**CORGI TOYS**  
TRADE MARK REGISTERED

**229**

CHEVROLET  
CORVAIR

*Collect  
Corgi Toys*

**CORGI TOYS**  
TRADE MARK REGISTERED

COVER AT THE REAR  
OPENS TO SHOW ENGINE,  
SPRING SUSPENSION  
SEATS AND  
STEERING WHEEL



**229**

CHEVROLET CORVAIR

*Join the  
Model  
Corgi Club*

**CORGI TOYS**  
TRADE MARK REGISTERED

**229**

CHEVROLET  
CORVAIR

MADE IN



GT. BRITAIN

DIE-CAST SCALE MODELS

**CORGI TOYS**  
TRADE MARK REGISTERED

\* *Glidamatic*  
SPRING SUSPENSION  
PATENT APPLICATION 21101/59

PLAYCRAFT TOYS LTD · LONDON

That's more like it!

MADE IN



GT. BRITAIN

DIE-CAST SCALE MODELS  
**CORGI TOYS**  
TRADE MARK REGISTERED

\* *Glidamatic* REGD.  
SPRING SUSPENSION  
PATENT APPLICATION 2119/59

'ALL WITH WINDOWS'

*Collect  
Corgi Toys*

**CORGI TOYS**  
TRADE MARK REGISTERED

OPENING BOOT  
SPARE WHEEL  
SPRING SUSPENSION  
SEATS  
STEERING WHEEL



**230**

MERCEDES-BENZ 220 SE COUPÉ

**CORGI TOYS**  
**230**  
MERCEDES-BENZ  
220 SE COUPÉ

*Collect  
Corgi Toys*

MADE IN



GT. BRITAIN

DIE-CAST SCALE MODELS  
**CORGI TOYS**  
TRADE MARK REGISTERED

\* *Glidamatic* REGD.  
SPRING SUSPENSION  
PATENT APPLICATION 2119/59

PLAYCRAFT TOYS LTD · LONDON

*Join the  
Corgi Club*

**CORGI TOYS**  
**230**  
MERCEDES-BENZ  
220 SE COUPÉ

**CORGI TOYS**  
TRADE MARK REGISTERED

OPENING BOOT  
SPARE WHEEL  
SPRING SUSPENSION  
SEATS  
STEERING WHEEL



**230**

MERCEDES-BENZ 220 SE COUPÉ



**CORCI TOYS**

**231**

TRIUMPH  
HERALD  
COUPE

G.T. BRITAIN



MADE IN

PLAYCRAFT TOYS LTD. LONDON

*GLIDAMATIC*  
\*  
**CORCI TOYS**  
TRADE MARK REGISTERED  
SPRING SUSPENSION  
DIE-CAST SCALE MODELS

TRIUMPH HERALD COUPE

**231**

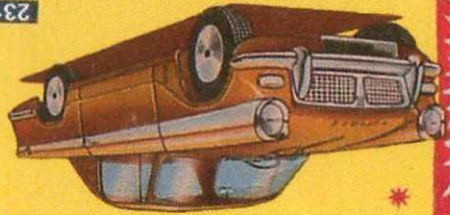

*"By Special Request"*

*Collect your  
Corci Toys*

*gain the  
Model  
Corci Club*

**CORCI TOYS**

**231**

TRIUMPH  
HERALD  
COUPE

G.T. BRITAIN



MADE IN

ALL WITH WINDOWS

*GLIDAMATIC*  
\*  
**CORCI TOYS**  
TRADE MARK REGISTERED  
SPRING SUSPENSION  
DIE-CAST SCALE MODELS

TRIUMPH HERALD COUPE

**231**



*"By Special Request"*

*Make more  
like it!*

*Collect  
your  
Corci Toys*



CORGI TOYS

233

HEINKEL I  
ECONOMY CAR



MADE IN  
GT. BRITAIN

ALL WITH WINDOWS

CORGI TOYS

DIE-CAST SCALE MODELS

HEINKEL I ECONOMY CAR

233

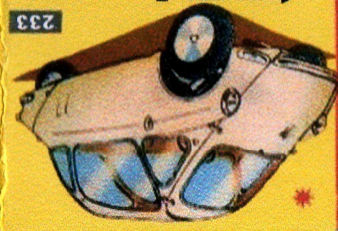

ALL WITH WINDOWS

CORGI TOYS

DIE-CAST SCALE MODELS

HEINKEL I ECONOMY CAR

233

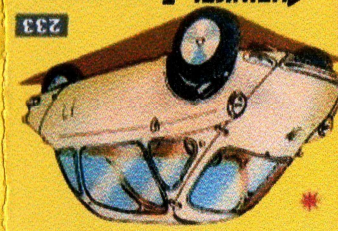

MADE IN  
GT. BRITAIN



By  
Special  
Request

Join the  
Corgi Club

Corgi Toys  
Collect

HEINKEL I  
ECONOMY CAR

233

CORGI TOYS

Collect  
Corgi Toys

They're like it!



That's more like it!

MADE IN



DIE-CAST SCALE MODELS

**CORGI TOYS**

*Glidamatic*  
SPRING SUSPENSION  
TRADE MARK REGISTERED  
PATENT APPLICATION 24761/45

GT. BRITAIN

ALL WITH WINDOWS

*Collect  
Corgi Toys*

**CORGI TOYS**

TRUE SCALE STEERING.  
STEERING WHEEL CONTROL.  
INSTRUCTOR AND PUPIL.  
SPRING SUSPENSION SEATS.  
STEERING WHEEL.



AUSTIN A60  
DE LUXE SALOON

**CORGI 236**  
MOTOR SCHOOL CAR

**CORGI TOYS**

**236**

AUSTIN A60  
DE LUXE SALOON  
**CORGI**  
MOTOR SCHOOL CAR

*Collect  
Corgi Toys*

MADE IN



DIE-CAST SCALE MODELS

**CORGI TOYS**

*Glidamatic*  
SPRING SUSPENSION  
TRADE MARK REGISTERED  
PATENT APPLICATION 24761/45

GT. BRITAIN

PLAYCRAFT TOYS LTD · LONDON

*Join the  
Model  
Corgi Club*

**CORGI TOYS**

**236**

AUSTIN A60  
DE LUXE SALOON  
**CORGI**  
MOTOR SCHOOL CAR

**CORGI TOYS**

TRUE SCALE STEERING.  
STEERING WHEEL CONTROL.  
INSTRUCTOR AND PUPIL.  
SPRING SUSPENSION SEATS.  
STEERING WHEEL.



AUSTIN A60  
DE LUXE SALOON

**CORGI 236**  
MOTOR SCHOOL CAR

# CORGI

## Junior HIGHWAY CODE



LEARN TO DRIVE WITH THE CORGI SCHOOL OF MOTORING

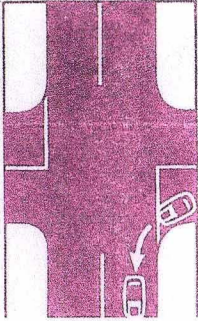

1. How to turn left.

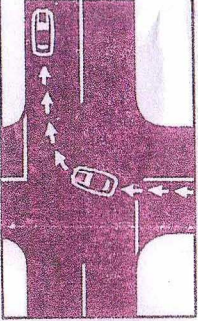

2. How to turn right.

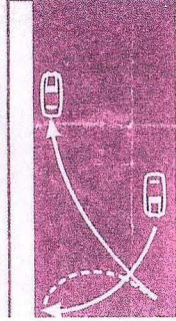

3. How to turn round.

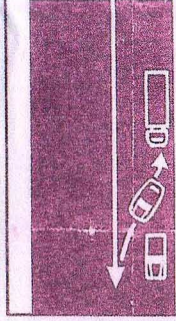

4. Reversing and parking between 2 other cars.

### Watch for these Road Signs

COMPULSORY



NAME

(Please use black letters)

ADDRESS

AGE

COUNTRY

Therefore whilst the driver remains the same in each version a different moulding of the instructor was used for each type.

The boxes are identical, except for the model numbering and the fact that the export model has 'L.H. DRIVE' overprinted on the side panels, just below the front wheel of the car in the illustration.

The final difference occurs on the instruction leaflet. The export instructions are much simplified with just 'Learn to drive with your Corgi A60' in six different languages. It was obviously impractical to translate the whole of the English text into five languages as the instruction leaflet would then take the form of a small book — which would have left little room in the box for the model!

Corgi re-introduced the driving school theme some years later

with a Volkswagen saloon and, more recently, with a Triumph Acclaim. Neither were given the left-hand/right-hand drive treatment so making the Austin A60 a real odd man out. Corgi did, however, produce at least one other model in both left-and right-hand drive format — subject of a future 'Odd Man Out' article.

Both the A60 models were withdrawn in 1968.

The value today of the right-hand drive version is in the region of £45, whilst the rarer left-hand drive one will cost £20+ more than this.

The models illustrated are from the Peter Barnes collection.

## STEER THE CAR BY THE SIGN ON THE ROOF

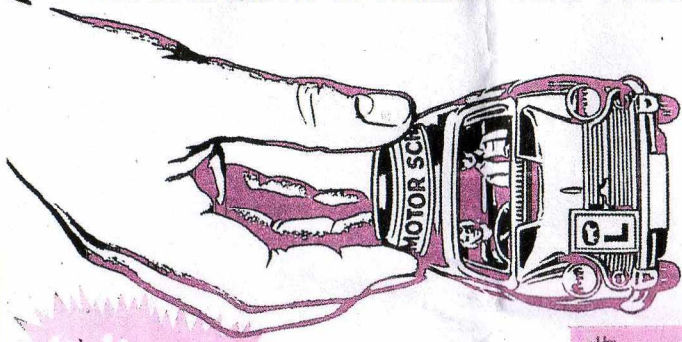

This Corgi Motor School Car teaches you the steering movement of a real car. You can turn right, left, drive on, reverse—in fact perform all possible manoeuvres. Have hours of fun by following your Corgi Highway Code. Draw out plans of roads you know and use, on which to drive your cars. Set up hazards to test your driving skill.

DRAW A PLAN OF YOUR LOCAL ROADS. SEE EDGE OF LEAFLET FOR WIDTH OF ROAD

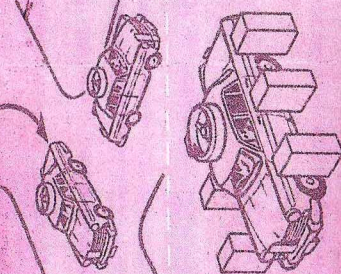

MAKE YOUR OWN 'TEST' GARAGE WITH BLOCKS

### TEACH YOUR FRIENDS TO DRIVE

If any of your friends have Motor School Cars you can form a Driving School of your own. Learn the correct turns and road signs, practice and then teach them to others.

### JOIN THE CORGI MODEL CLUB

Fill in your name, address and age, enclosing Postal Order for 1.6 (abroad 2.6 or equivalent) to cover postage and membership fee, and send to the Club secretary at the appropriate address below.

You will receive in return a badge, membership certificate, and a copy of the latest Corgi Model Club Magazine.

Write to: Club Secretary, Corgi Model Club, 1385, St. Alexander St., Montreal 1, Quebec (Membership fee 35¢ U.S. - P.O. Box 6024, Johannesburg, U.S.A. - 1107 Broadway, New York 10, N.Y. (Membership fee 50¢ U.K. and parts of the world other than the above:))

CORGI MODEL CLUB, QUEENSWAY, SWANSEA INDUSTRIAL ESTATE, SWANSEA, GLAM.

Printed in Great Britain

APPRENEZ À CONDUIRE AVEC L'AUTO-ÉCOLE CORGI A.60

LERNE AUTOFAHREN MIT DER CORGI FAHRSCHULE A.60

LEER AUTORIJDEN BIJ DE CORGI RIJSCHOOL A.60

IMPARATE A GUIDARE CON L'AUTOSCUOLA CORGI A.60

LÄR ER KÖRA MED CORGI A.60 KÖRSKOLAN

LEARN TO DRIVE WITH YOUR CORGI MOTOR SCHOOL A.60

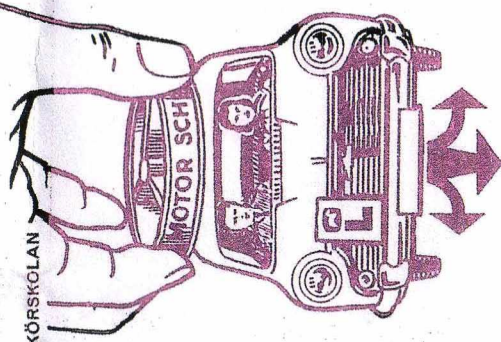



*That's more like it!*

MADE IN GREAT BRITAIN

DIE-CAST SCALE MODELS  
PLAYCRAFT TOYS LTD · LONDON



**CORGI TOYS**

*Automatic  
STRING TENSION  
FRONT WHEEL*

**CORGI TOYS**

SPRIG MUFFINER,  
SEATS AND  
STEERING WHEEL



**237**

OLDSMOBILE "SHERIFF" CAR

**CORGI TOYS**

**237**

OLDSMOBILE  
"SHERIFF" CAR

*Collect  
Corgi Toys*



MADE IN GREAT BRITAIN

DIE-CAST SCALE MODELS  
PLAYCRAFT TOYS LTD · LONDON

**CORGI TOYS**

*Join the  
Corgi Model  
Club*

**CORGI TOYS**

**237**

OLDSMOBILE  
"SHERIFF" CAR

**CORGI TOYS**

SPRIG MUFFINER,  
SEATS AND  
STEERING WHEEL



**237**

OLDSMOBILE "SHERIFF" CAR

That's more like it!

"By Special Request"



238

JAGUAR MARK X

Collect Corgi Toys

MADE IN



GT. BRITAIN

DIE-CAST SCALE MODELS

**CORGI TOYS**  
TRADE MARK REGISTERED

\* *Glidamatic*  
SPRING SUSPENSION  
PATENT APPLICATION 21101/59

'ALL WITH WINDOWS'

CORGI TOYS

238

JAGUAR MARK X

Collect Corgi Toys

"By Special Request"



238

JAGUAR MARK X

Join the Model Corgi Club

MADE IN



GT. BRITAIN

DIE-CAST SCALE MODELS

**CORGI TOYS**  
TRADE MARK REGISTERED

\* *Glidamatic*  
SPRING SUSPENSION  
PATENT APPLICATION 21101/59

PLAYCRAFT TOYS LTD · LONDON

CORGI TOYS

238

JAGUAR MARK X

*That's more like it!*

**CORGI TOYS**  
TRADE MARK REGISTERED

OPENING BONNET.  
OPENING BOOT.  
OPENING ENGINE COVER  
SHOWING ENGINE.  
SPRING SUSPENSION.  
SEATS. STEERING WHEEL.



**239**  
VOLKSWAGEN 1500 KARMANN GHIA

*Collect Corgi Toys*

MADE IN



GT. BRITAIN

DIE-CAST SCALE MODELS

**CORGI TOYS**  
TRADE MARK REGISTERED

*Glidamatic*  
SPRING SUSPENSION  
PATENT APPLICATION 21101/59

'ALL WITH WINDOWS'

**CORGI TOYS**  
TRADE MARK REGISTERED

**239**  
VOLKSWAGEN  
1500  
KARMANN GHIA

*Collect Corgi Toys*

**CORGI TOYS**  
TRADE MARK REGISTERED

OPENING BONNET.  
OPENING BOOT.  
OPENING ENGINE COVER  
SHOWING ENGINE.  
SPRING SUSPENSION.  
SEATS. STEERING WHEEL.



**239**  
VOLKSWAGEN 1500 KARMANN GHIA

*Join the Model Corgi Club*

**CORGI TOYS**  
TRADE MARK REGISTERED

**239**  
VOLKSWAGEN  
1500  
KARMANN GHIA

MADE IN



GT. BRITAIN

DIE-CAST SCALE MODELS

**CORGI TOYS**  
TRADE MARK REGISTERED

*Glidamatic*  
SPRING SUSPENSION  
PATENT APPLICATION 21101/59

PLAYCRAFT TOYS LTD · LONDON

*That's more like it!*

**CORGI TOYS**  
TRADE MARK REGISTERED

SUN CANOPY.  
PLATED FITTINGS.  
SPRING SUSPENSION.  
SEATS.  
STEERING WHEEL.



GHIA-FIAT 600 *Jolly*

*Collect Corgi Toys*

MADE IN



GT. BRITAIN

DIE-CAST SCALE MODELS

**CORGI TOYS**  
TRADE MARK REGISTERED

\* *Glidamatic*  
SPRING SUSPENSION  
PATENT APPLICATION 21101/59

'ALL WITH WINDOWS'

**CORGI TOYS**  
TRADE MARK REGISTERED

**240**

GHIA - FIAT 600  
*Jolly*

*Collect Corgi Toys*

**CORGI TOYS**  
TRADE MARK REGISTERED

SUN CANOPY.  
PLATED FITTINGS.  
SPRING SUSPENSION.  
SEATS.  
STEERING WHEEL.



GHIA-FIAT 600 *Jolly*

*Join the Model Corgi Club*

**CORGI TOYS**  
TRADE MARK REGISTERED

**240**

GHIA - FIAT 600  
*Jolly*

MADE IN



GT. BRITAIN

DIE-CAST SCALE MODELS

**CORGI TOYS**  
TRADE MARK REGISTERED

\* *Glidamatic*  
SPRING SUSPENSION  
PATENT APPLICATION 21101/59

PLAYCRAFT TOYS LTD · LONDON

*That's more like it!*

**CORGI TOYS**  
TRADE MARK REGISTERED

**TRANS-O-LITE HEADLAMPS & REARLIGHTS**

SPRING SUSPENSION. PLATED BUMPERS. STEERING WHEEL. SEATS.



**245**

**BUICK RIVIERA**

*Collect Corgi Toys*

MADE IN



GT. BRITAIN

DIE-CAST SCALE MODELS

**CORGI TOYS**  
TRADE MARK REGISTERED

*Glidamatic*  
SPRING SUSPENSION  
PATENT APPLICATION 21101/59

**TRANS-O-LITE headlamps**  
NO BATTERIES, NO BULBS. PATENT APPLICATION NO 129042

**CORGI TOYS**  
TRADE MARK REGISTERED

**245**

**BUICK RIVIERA**

*Collect Corgi Toys*

**CORGI TOYS**  
TRADE MARK REGISTERED

**TRANS-O-LITE HEADLAMPS & REARLIGHTS**

SPRING SUSPENSION. PLATED BUMPERS. STEERING WHEEL. SEATS.



**245**

**BUICK RIVIERA**

*Join the Model Corgi Club*

**CORGI TOYS**  
TRADE MARK REGISTERED

**245**

**BUICK RIVIERA**

MADE IN



GT. BRITAIN

DIE-CAST SCALE MODELS

**CORGI TOYS**  
TRADE MARK REGISTERED

*Glidamatic*  
SPRING SUSPENSION  
PATENT APPLICATION 21101/59

**TRANS-O-LITE headlamps**  
NO BATTERIES, NO BULBS. PATENT APPLICATION NO 129042



*That's more like it!*

MADE IN GREAT BRITAIN

DIE-CAST SCALE MODELS  
PLAYCRAFT TOYS LTD · LONDON

*Automatic  
STRING SUSPENSION*



**CORGI TOYS**

**CORGI TOYS**

- OPENING DOORS.
- OPENING BONNET
- SHOWING DETAILED ENGINE.
- OPENING BOOT
- PLATED FITTINGS.
- TILTING SEAT BACKS.
- DOOR TRIM.
- SPRING SUSPENSION



**246** CHRYSLER "IMPERIAL"

AND THE SURPRISE IS IN THE BOOT.

**CORGI TOYS**

**246**

CHRYSLER "IMPERIAL"

*Collect  
Corgi Toys*



MADE IN GREAT BRITAIN

DIE-CAST SCALE MODELS  
PLAYCRAFT TOYS LTD · LONDON

*Join the  
Corgi Model  
Club*

**CORGI TOYS**

**CORGI TOYS**

- OPENING DOORS.
- OPENING BONNET
- SHOWING DETAILED ENGINE.
- OPENING BOOT
- PLATED FITTINGS.
- TILTING SEAT BACKS.
- DOOR TRIM.
- SPRING SUSPENSION

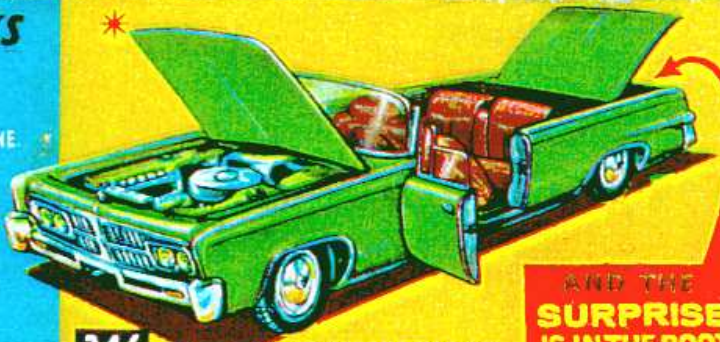

**246** CHRYSLER "IMPERIAL"

AND THE SURPRISE IS IN THE BOOT.

**CORGI TOYS**

**246**

CHRYSLER "IMPERIAL"



*That's more like it!*

# CORGI TOYS

HEADLAMP REFLECTORS  
WICKERWORK TRIM  
SPRING SUSPENSION SEATS  
STEERING WHEEL



MINI - COOPER **249**  
WITH DE - LUXE WICKERWORK.

*Collect Corgi Toys*

MADE IN



GT. BRITAIN

DIE-CAST SCALE MODELS

# CORGI TOYS

TRADE MARK REGISTERED

\* *Glidamatic* SPRING SUSPENSION  
PATENT APPLICATION 21101/59

'ALL WITH WINDOWS'

CORGI TOYS

**249**

MINI - COOPER  
WITH DE - LUXE  
WICKERWORK

*Collect Corgi Toys*

# CORGI TOYS

HEADLAMP REFLECTORS  
WICKERWORK TRIM  
SPRING SUSPENSION SEATS  
STEERING WHEEL



MINI - COOPER **249**  
WITH DE - LUXE WICKERWORK.

*Join the Model Corgi Club*

MADE IN



GT. BRITAIN

DIE-CAST SCALE MODELS

# CORGI TOYS

TRADE MARK REGISTERED

\* *Glidamatic* SPRING SUSPENSION  
PATENT APPLICATION 21101/59

PLAYCRAFT TOYS LTD · LONDON

CORGI TOYS

**249**

MINI - COOPER  
WITH DE - LUXE  
WICKERWORK



**CORGI TOYS**

**TRANS-O-LITE HEADLAMPS**  
SPRING SUSPENSION, STEERING WHEEL SEATS.



**252**  
ROVER 2000

*Collect  
Corgi Toys*

MADE IN

DIE-CAST SCALE MODELS



**CORGI TOYS**

G.T. BRITAIN

**TRANS-O-LITE headlamps**

**CORGI TOYS**

**252**

ROVER 2000

**CORGI TOYS**

**TRANS-O-LITE HEADLAMPS**  
SPRING SUSPENSION, STEERING WHEEL SEATS.



**252**  
ROVER 2000

\* CORGI TRANS-O-LITE...  
The best results are obtained with super-quality batteries...  
The headlights in this model...

MADE IN

DIE-CAST SCALE MODELS



**CORGI TOYS**

G.T. BRITAIN

**TRANS-O-LITE headlamps**

**CORGI TOYS**

**252**

ROVER 2000

-NO BATTERIES, NO BULBS, PATENT APPLICATION IN U.S.A.

That's more like it!

MADE IN



GT. BRITAIN

DIE-CAST SCALE MODELS  
**CORGI TOYS**  
TRADE MARK REGISTERED

\* *Glidamatic* REGD.  
SPRING SUSPENSION  
PATENT APPLICATION 2119/59

'ALL WITH WINDOWS'

*Collect  
Corgi Toys*

**CORGI TOYS**  
TRADE MARK REGISTERED

OPENING BOOT  
SPARE WHEEL  
SPRING SUSPENSION  
SEATS  
STEERING WHEEL



253

MERCEDES-BENZ 220 SE COUPÉ

**CORGI TOYS**  
TRADE MARK REGISTERED

253

MERCEDES-BENZ  
220 SE COUPÉ

*Collect  
Corgi Toys*

MADE IN



GT. BRITAIN

DIE-CAST SCALE MODELS  
**CORGI TOYS**  
TRADE MARK REGISTERED

\* *Glidamatic* REGD.  
SPRING SUSPENSION  
PATENT APPLICATION 2119/59

PLAYCRAFT TOYS LTD · LONDON

*Join the  
Corgi Club*

**CORGI TOYS**  
TRADE MARK REGISTERED

253

MERCEDES-BENZ  
220 SE COUPÉ

**CORGI TOYS**  
TRADE MARK REGISTERED

OPENING BOOT  
SPARE WHEEL  
SPRING SUSPENSION  
SEATS  
STEERING WHEEL



253

MERCEDES-BENZ 220 SE COUPÉ

*Glidomatic* \*  
SPRING SUSPENSION  
PATENT APPLICATION  
24751/63

# CORGI TOYS

TRADE MARK REGISTERED

DIE-CAST SCALE MODELS  
PLAYCRAFT TOYS LTD · LONDON



MADE IN  
GT. BRITAIN

*That's more  
like it!*

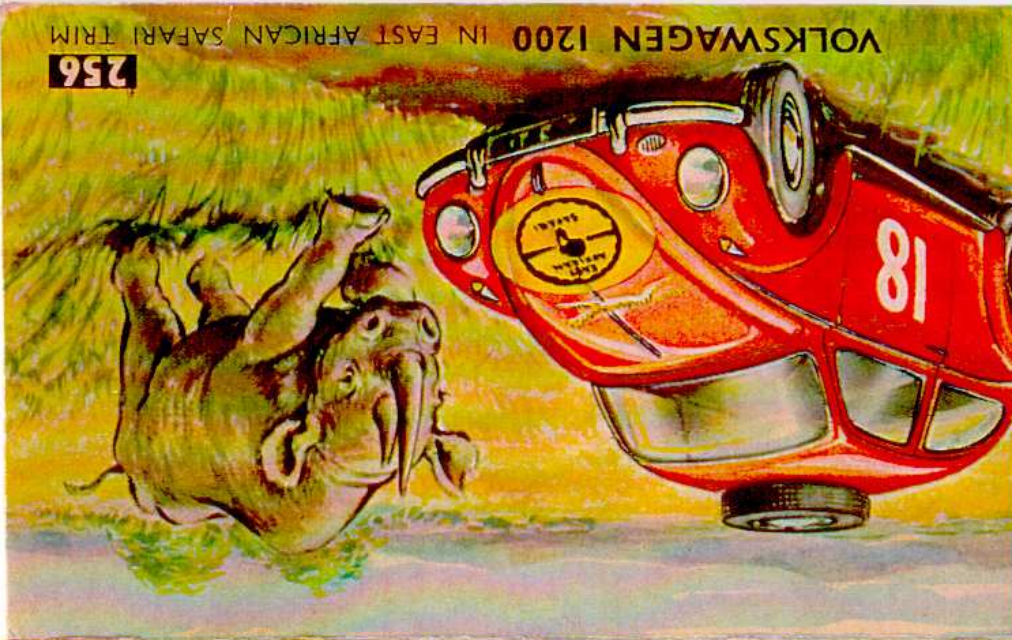

**256** VOLKSWAGEN 1200 IN EAST AFRICAN SAFARI TRIM

**CORGI TOYS**  
TRADE MARK REGISTERED

TRUE SCALE  
STEERING,  
OPENING-BOOT  
AND BONNET,  
DETAILED ENGINE  
AND LUGAGE,  
RHINOCEROS.

## CORGI TOYS

**256**

VOLKSWAGEN 1200  
IN EAST AFRICAN SAFARI TRIM

**CORGI TOYS**

**256**

**EXTERNAL STEERING**

PATENT APPLICATION  
48472/63

**VOLKSWAGEN 1200**

IN EAST AFRICAN SAFARI TRIM

**CORGI TOYS**

TRADE MARK REGISTERED

**DIE-CAST SCALE MODELS**  
PLAYCRAFT TOYS LTD · LONDON

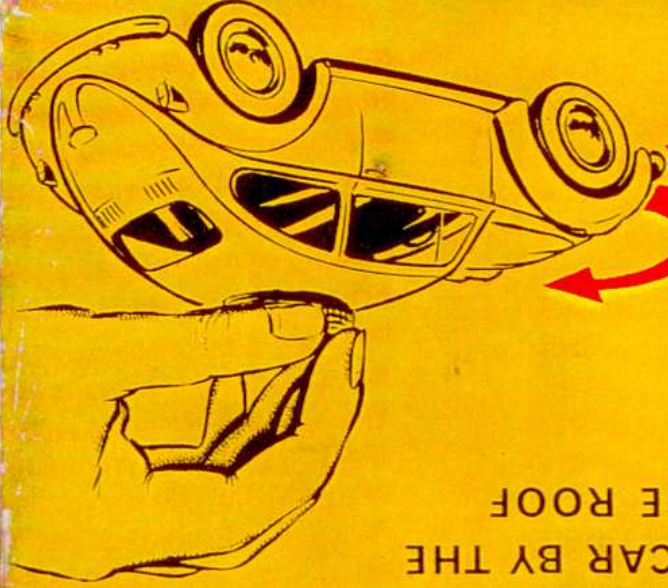

STEER THE CAR BY THE  
TYRE ON THE ROOF



**MADE IN  
GT. BRITAIN**

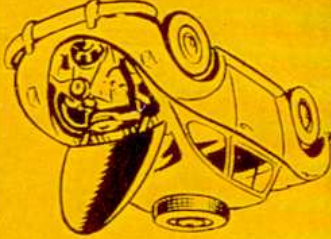

OPENING BOOT



OPENING BONNET

*Collect  
Corgi Toys*

*That's more like it!*

**MADE IN GREAT BRITAIN**

**DIE-CAST SCALE MODELS**

**CORGI TOYS**

*Glidomatic*  
FRONT SUSPENSION



**CORGI TOYS**



**THE "SAINT'S" CAR**  
VOLVO P.1800 **258**

FIGURE.  
SPRING SUSPENSION.  
HEADLAMP REFLECTORS.  
SEATS STEERING WHEEL.

**CORGI TOYS**

**258**

**THE "SAINT'S" CAR**  
VOLVO P.1800

*Collect Corgi Toys*

**MADE IN GREAT BRITAIN**

**DIE-CAST SCALE MODELS**

**CORGI TOYS**  
TRADE MARK REGISTERED

*Join the Corgi Club*

**PLAYCRAFT TOYS LTD · LONDON**



**CORGI TOYS**

**258**

**THE "SAINT'S" CAR**  
VOLVO P.1800

**CORGI TOYS**



**THE "SAINT'S" CAR**  
VOLVO P.1800 **258**

FIGURE.  
SPRING SUSPENSION.  
HEADLAMP REFLECTORS.  
SEATS STEERING WHEEL.

That's more like it!

MADE IN GREAT BRITAIN  
DIE-CAST SCALE MODELS  
PLAYCRAFT TOYS LTD · LONDON



TRADE MARK REGISTERED  
**CORGI TOYS**

\* *Glidamatic*  
SPRING SUSPENSION  
PATENT APPLICATION  
7473/63

**CORGI TOYS**

OPENING DOORS  
OPENING BOOT  
TIP UP SEATS  
JEWELLED LIGHTS  
SPRING SUSPENSION  
PLATED BUMPERS  
SPOKED WHEELS



259

"LE DANDY" COUPE  
HENRI CHAPRON BODY ON CITROEN D.S. CHASSIS

**CORGI TOYS**

259

"LE DANDY" COUPE  
HENRI CHAPRON BODY  
ON CITROEN D.S. CHASSIS

Collect Corgi Toys



TRADE MARK REGISTERED  
**CORGI TOYS**

MADE IN GREAT BRITAIN  
DIE-CAST SCALE MODELS  
PLAYCRAFT TOYS LTD · LONDON

\* *Glidamatic*  
SPRING SUSPENSION  
PATENT APPLICATION  
7473/63

**CORGI TOYS**

259

"LE DANDY" COUPE  
HENRI CHAPRON BODY  
ON CITROEN D.S. CHASSIS

**CORGI TOYS**

OPENING DOORS  
OPENING BOOT  
TIP UP SEATS  
JEWELLED LIGHTS  
SPRING SUSPENSION  
PLATED BUMPERS  
SPOKED WHEELS



259

"LE DANDY" COUPE  
HENRI CHAPRON BODY ON CITROEN D.S. CHASSIS

That's more like it!

MADE IN GREAT BRITAIN

DIE-CAST SCALE MODELS  
PLAYCRAFT TOYS LTD · LONDON



**CORGI TOYS**  
TRADE MARK REGISTERED

*Glidamatic*  
SPRING SUSPENSION  
PATENT APPLICATION  
34751/63

**SPECIAL AGENT 007**

**JAMES BOND'S**

ASTON MARTIN D.B.5



FROM THE JAMES BOND FILM  
"GOLDFINGER"

261

**CORGI TOYS**

**261**

JAMES BOND'S  
ASTON MARTIN D.B.5

Collect Corgi Toys



**CORGI TOYS**  
TRADE MARK REGISTERED

MADE IN GREAT BRITAIN

DIE-CAST SCALE MODELS  
PLAYCRAFT TOYS LTD · LONDON

*Glidamatic*  
SPRING SUSPENSION  
PATENT APPLICATION  
34751/63

**CORGI TOYS**

**261**

JAMES BOND'S  
ASTON MARTIN D.B.5

**SPECIAL AGENT 007**

**JAMES BOND'S**

ASTON MARTIN D.B.5



FROM THE JAMES BOND FILM  
"GOLDFINGER"

261



**CORGI TOYS**

**261**

**PACKED WITH ACTION**

**JAMES BONDS  
ASTON MARTIN D.B.5**



**SPECIAL AGENT 007**  
**JAMES BONDS**

ASTON MARTIN D.B.5

**261**

FROM THE  
JAMES BOND FILM  
"GOLDFINGER"

MADE IN  
GREAT BRITAIN



*Collect  
Corgi Toys*

DIE-CAST SCALE MODELS  
PLAYCRAFT TOYS LTD · LONDON

©Gildrose Productions Ltd & Danjaq SA 1965

JAMES BOND DRIVING · SECRET OPERATING  
FEATURES · RETRACTABLE MACHINE GUNS  
OPENING ROOF AND EJECTOR SEAT · REAR  
BULLET SCREEN · TELESCOPIC OVER-RIDERS  
SECRET INSTRUCTIONS.

*gain the  
Corgi Model  
Club*

**SPECIAL AGENT 007**  
**JAMES BONDS**

ASTON MARTIN D.B.5



**261**

FROM THE  
JAMES BOND FILM  
"GOLDFINGER"

MADE IN  
GREAT BRITAIN



*Want more?  
Like it!*

**CORGI TOYS**  
TRADE MARK REGISTERED

DIE-CAST SCALE MODELS  
PLAYCRAFT TOYS LTD · LONDON

*Collect  
Corgi Toys*

**CORGI TOYS**

**261**

**PACKED WITH ACTION**

**JAMES BONDS  
ASTON MARTIN D.B.5**



**CORGI TOYS**

**263**

*Marlin*  
SPORTS  
FASTBACK  
by RAMBLER

**CORGI TOYS**  
TRADE MARK REGISTERED

OPENING DOORS  
DETAILED SEATS  
AND INTERIOR  
TILTING SEAT BACKS  
PLATED BUMPERS  
TOWING HOOK  
SPRING SUSPENSION



*Marlin* by RAMBLER **263**  
SPORTS  
FASTBACK

*That's how I like it!*

MADE IN  
GREAT BRITAIN



DIE-CAST SCALE MODELS  
PLAYCRAFT TOYS LTD · LONDON

**CORGI TOYS**  
TRADE MARK REGISTERED

*Glidomatic*  
SPRING SUSPENSION  
PATENT APPLICATION  
3423716

**CORGI TOYS**  
TRADE MARK REGISTERED

OPENING DOORS  
DETAILED SEATS  
AND INTERIOR  
TILTING SEAT BACKS  
PLATED BUMPERS  
TOWING HOOK  
SPRING SUSPENSION



*Marlin* by RAMBLER **263**  
SPORTS  
FASTBACK

**CORGI TOYS**

**263**

*Marlin*  
SPORTS  
FASTBACK  
by RAMBLER

*Collect  
Corgi Toys*

MADE IN  
GREAT BRITAIN



**CORGI TOYS**  
TRADE MARK REGISTERED

DIE-CAST SCALE MODELS  
PLAYCRAFT TOYS LTD · LONDON

*Join the  
Corgi Club*

That's more like it!

MADE IN GREAT BRITAIN

DIE-CAST SCALE MODELS  
PLAYCRAFT TOYS LTD · LONDON



**CORGI TOYS**  
TRADE MARK REGISTERED

*Glidamatic*  
SPRING SUSPENSION  
PATENT APPLICATION  
24751/63

**CORGI TOYS**

REMOTE CONTROL  
SWIVELLING  
JEWELLED  
HEADLIGHTS,  
PLATED BUMPERS  
& SIDE TRIM,  
SPRING SUSPENSION



264

OLDSMOBILE TORONADO

**CORGI TOYS**

264

OLDSMOBILE  
TORONADO

Collect  
Corgi Toys



**CORGI TOYS**  
TRADE MARK REGISTERED

*Glidamatic*  
SPRING SUSPENSION  
PATENT APPLICATION  
24751/63

MADE IN GREAT BRITAIN

DIE-CAST SCALE MODELS  
PLAYCRAFT TOYS LTD · LONDON

**CORGI TOYS**

264

OLDSMOBILE  
TORONADO

**CORGI TOYS**

REMOTE CONTROL  
SWIVELLING  
JEWELLED  
HEADLIGHTS,  
PLATED BUMPERS  
& SIDE TRIM,  
SPRING SUSPENSION



264

OLDSMOBILE TORONADO

Albert R. Broccoli presents Ian Flemings' "Chitty Chitty Bang Bang"

starring Dick Van Dyke · Sally Ann Howes

and Lionel Jeffries A Warfield Production

# "Chitty Chitty Bang Bang"

the most fantasmagorical



in the history of  
everything!



**AUTOMATIC  
"FLIP-OUT" WINGS**

This is a replica of  
the original Chitty  
Chitty Bang Bang Box.



# CORGI TOYS

© Warfield Productions Inc.,  
Mac B Inc.

Corgi Toys Limited, Leicester, Great Britain - A Mattel Company.

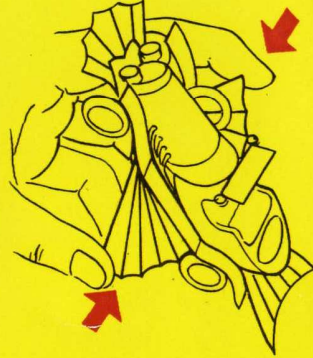

## OPERATING INSTRUCTIONS



Nicht für Kinder unter 3 Jahren geeignet.  
Verschluckbare Kleinteile.  
No recomendable para niños menores de 3 años.  
Contiene piezas pequeñas.  
Non adatto a bambini di età inferiore a 3 anni.  
Contiene piccole parti.  
Anbehaltes ikke til børn under 3 år pga. smådele.

Not suitable for children under 36 months.  
Contains small parts.  
Ne convient pas aux enfants de moins de 3 ans.  
Risque d'aspiration.  
Niet geschikt voor kinderen onder de 3 jaar.  
Bevat kleine onderdelen.

Bite für mögliche Rückfragen aufbewahren.  
Mattel GmbH, 6072 Döbeln, West Germany.  
Sinvarse guarda esta información para futura referencia.  
Mattel España, S.A., 08036 Barcelona, N.I.F. A08-842809.  
Conserva questo indirizzo per eventuale riferimento.  
Mattel Toys Srl, 28040 Cleglio, Casello, Italy.  
Mattel AG, Nordhofstrasse 68, CH-3000 Bern.

Retain this address for future reference.  
Corgi Sales Limited, Mattel House, Meridian West, Leicester LE3 2WJ.  
Conservez cette adresse pour vous référer en cas de besoin.  
Mattel France, S.A., B. P. 23, 94310 Orly.

Bevear' deze informatie. Kan later van pas komen.  
Mattel B.V. Borneux, Amsterdam, Bussuis, Bruxelles



# "Chitty Chitty Bang Bang"

*the most fantasmagorical*



*in the history  
of everything!*

**AUTOMATIC  
'FLIP-OUT' WINGS**

**DETAILED DIE-CAST SCALE MODEL WITH  
AUTOMATIC 'FLIP-OUT' WINGS  
CLIP-ON FRONT AND REAR STABILISERS · FOUR FIGURES AND JEWELLED LIGHTS**

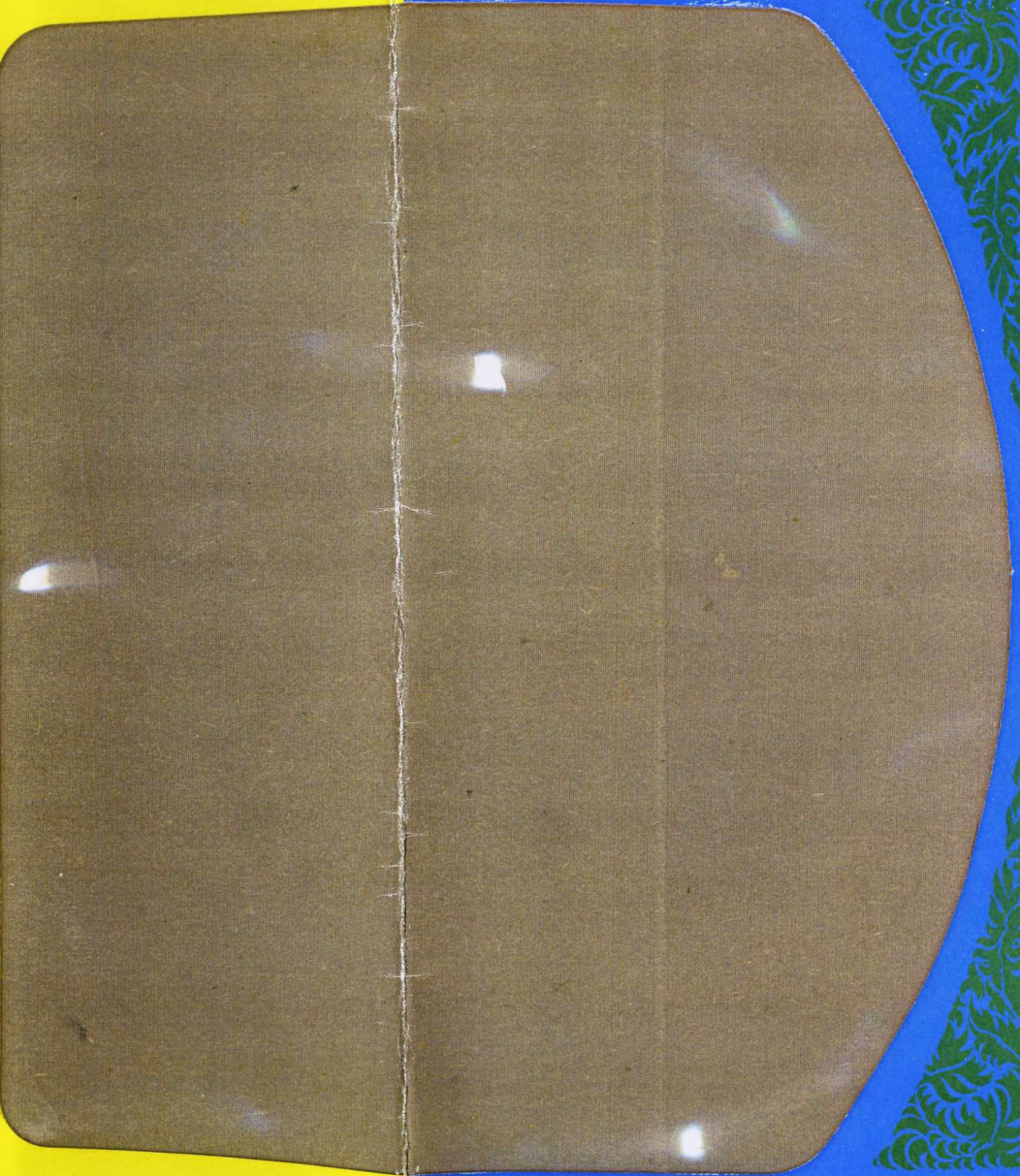

# GORGETTOYS

**"CHITTY CHITTY  
BANG BANG"**

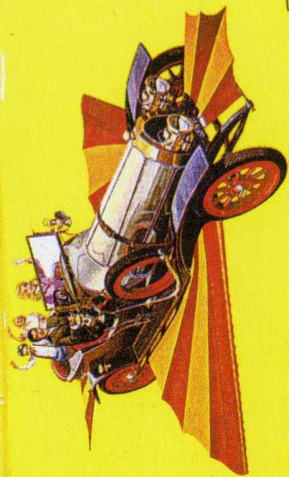

*"Chitty Chitty Bang Bang"*



**GORGI TOYS**

81188



**GORGI TOYS**

*"Chitty Chitty Bang Bang"*





**CORGITTOY**  
THE GREEN HORNET'S  
'BLACK BEAUTY'



DIE-CAST SCALE MODELS  
268

"BLACK BEAUTY" CRIME FIGHTING CAR  
WITH SECRET BUILT IN MISSILE  
LAUNCHER & FLYING RADAR SCANNER

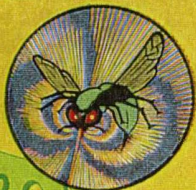

THE GREEN HORNET



268

Britt Reid, the famous American newspaper editor by day, "The Green Hornet" waging war against crime by night — these are the dual roles of T.V.'s exciting new hero who, to complete the mystery surrounding his identity, permits himself to be considered a ruthless criminal in some quarters to serve as a cover-up for his crime-fighting activities.

"Black Beauty", the famous automobile of "The Green Hornet", is equipped with a variety of fantastic gadgets — they include a button operated camera with a focusing range of four miles, closed circuit T.V. and apparatus which spreads a film of ice behind the car to foil pursuers. Your Corgi model features the most spectacular Hornet equipment — an Immobilising-Missile which fires from the front grille and the flying "Hornet Scanner" camera which shoots into flight from the boot (called a trunk in the States). Note also the simulated battery of Squirt Guns on either side of radiator grille revealed when opened to release the I-Missile. "The Green Hornet" uses only non-lethal weapons in his battle with crime and the Corgi model shows him at the ready with his Tear-Gas Pistol. It is not surprising that his faithful aide and chauffeur, Kato, is an expert in Gung-Fu, an advanced form of Karate and Jujitsu.

And now with your Corgi model of "Black Beauty", join "The Green Hornet" in his fight against crime. Perfect your marksmanship of the I-Missile with target practise.

© 1966 Greenway Prod. Inc. 20th Cent. Fox T.V. Inc. & The Green Hornet, Inc.



**CORGITTOY**  
®

Made in Great Britain  
Playcraft Toys Limited  
London

Collect  
Corgi Toys

Join the  
Corgi Club  
Model



DIE-CAST SCALE MODELS  
268



**CORGI**TOY  
THE GREEN HORNETS  
"BLACK BEAUTY"

*Collect  
Corgi Toys*



"BLACK BEAUTY"  
CRIME FIGHTING  
CAR

THE GREEN HORNET  
SECRET BUILT IN MISSILE LAUNCHER  
AND FLYING RADAR SCANNER



268



**CORGI**TOY

Made in Great Britain  
Playcraft Toys Limited  
London

Un célèbre rédacteur de quotidien américain pendant la journée, "La Guêpe Verte" luttant contre le crime pendant la nuit, voici le double rôle que joue Britt Reid, le nouveau grand héros de la Télévision. "Black Beauty", la fabuleuse voiture de "La Guêpe Verte", est équipée avec des accessoires fantastiques, comprenant une caméra actionnée par bouton-poussoir avec portée de 7 kilomètres, télévision à circuit fermé et un appareil qui étale une fine couche de glace derrière la voiture pour dérouter les poursuivants. Votre Modèle CORGI possède d'autres équipements spectaculaires de la Guêpe: un missile immobilisant, qui est lancé de la grille AV, et la caméra volante "Hornet Scanner", qui décolle du coffre de la voiture. Vous remarquerez également les batteries simulées de mitraillettes à jet sur chaque côté de la grille du radiateur quand celle-ci est ouverte pour lancer le missile immobilisant.

Britt Reid, am Tage der berühmte amerikanische Zeitungsredakteur, bei Nacht als die „grüne Hornisse“ im Kampf gegen Verbrecher... dies ist die aufregende Doppelrolle des neuen Fernsehhelden. „Black Beauty“, das fabelhafte Auto der „grünen Hornisse“, ist mit phantastischen Vorrichtungen ausgestattet — wie der Drückknopf-kamera mit einem Bereich von 7 km, Innenfernsehen und einer Einrichtung, die die Strasse hinter dem Wagen mit einer Eisschicht belegen kann, um Verfolger zu behindern. Ihr Corgi-Modell ist mit den sensationellsten davon ausgerüstet — einem Lähmgewehr, das vom Kühlergrill aus abgefeuert wird, sowie der fliegenden „Hornet Scanner“-Kamera, die vom Kofferraum aus in die Luft geschossen wird. Beachten Sie auch die Batterie vorgetauschten Spritzgewehre, die beim Öffnen des Grills zum Ableuern der L-Geschosse sichtbar werden.

*Made more  
like it!*



"The Green Hornet" uses only non-lethal weapons in his battle with crime and the Corgi model shows him at the ready with his Tear-Gas Pistol. It is not surprising that his faithful aide and chauffeur, Kato, is an expert in Gung-Fu, an advanced form of Karate and Jujitsu.

And now with your Corgi model of "Black Beauty", join "The Green Hornet" in his fight against crime. Perfect your marksmanship of the I-Missile with target practise.

© 1966 Greenway Prod. Inc.  
20th Cent. Fox TV, Inc.  
© The Green Hornet, Inc.

**SECRET INSTRUCTIONS**



Un célèbre rédacteur de quotidien américain pendant la journée, "La Guêpe Verte" luttant contre le crime pendant la nuit, voici le double rôle que joue Britt Reid, le nouveau grand héros de la Télévision.

"Black Beauty", la fabuleuse voiture de "La Guêpe Verte", est équipée avec des accessoires fantastiques, comprenant une caméra actionnée par bouton-poussoir avec portée de 7 kilomètres, télévision à circuit fermé et un appareil qui étale une fine couche de glace derrière la voiture pour dérouter les poursuivants. Votre Modèle CORGI possède d'autres équipements spectaculaires de la Guêpe: un missile immobilisant, qui est lancé de la grille AV, et la caméra volante "Hornet Scanner", qui décolle du coffre de la voiture. Vous remarquerez également la batterie simulée de mitraillettes à jet sur chaque côté de la grille du radiateur quand celle-ci est ouverte pour lancer le missile immobilisant.

Britt Reid, am Tage der berühmte amerikanische Zeitungsredakteur, bei Nacht als die „grüne Hornisse“ im Kampf gegen Verbrecher — dies ist die aufregende Doppelrolle des neuen Fernsehhelden.

„Black Beauty“, das fabelhafte Automobil der „grünen Hornisse“, ist mit phantastischen Vorrichtungen ausgestattet — wie der Druckknopfkamera mit einem Bereich von 7 km. Innenfernsehen und einer Einrichtung, die die Strasse hinter dem Wagen mit einer Eisschicht belegen kann, um Verfolger zu behindern. Ihr Corgi-Modell ist mit den sensationellsten davon ausgerüstet — einem Lähmgeschoss, das vom Kühlergrill aus abgefeuert wird, sowie der fliegenden „Hornet Scanner“-Kamera, die vom Kofferraum aus in die Luft geschossen wird. Beachten Sie auch die Batterie vorgetauschten Spritzgewehren, die beim Öffnen des Grills zum Abfeuern der L-Geschosse sichtbar werden.

THE  
GREEN HORNET'S  
BLACK BEAUTY

**CORGI TOY** 

**SECRET INSTRUCTIONS**  
RADAR SCANNER & MISSILES

**SECRET INSTRUCTIONS**

**SECRET INSTRUCTIONS**  
RADAR SCANNER & MISSILES

© Gidroc Productions Ltd. and Eon Productions Ltd. 1966



MADE IN GREAT BRITAIN  METTOY-PLAYCRAFT TRADE MARKS OWNED BY THE METTOY CO. LTD  
© 1973 THE METTOY CO. LTD. THE RIGHT IS RESERVED TO IMPROVE AND AMEND SPECIFICATIONS AND COLOURS

**GORGI**

**GORGI**  James Bond D.B.5

**GORGI**

James Bond  
Aston  
Martin  
**270**

**270**

James Bond  
Aston  
Martin  
**270**

Die-cast scale model with ejector seat, bullet screen, telescopic over-riders  
retractable machine guns, revolving number plates and tyre sasher blades



**JAMES BOND**

**007**

**SPECIAL AGENT**

- SECRET INSTRUCTIONS
- INSTRUCTIONS SECRETES
- GEHEIME ANWEISUNGEN
- ISTRUZIONI SEGRETE
- INSTRUCCIONES CONFIDENCIALES
- GEHEIME INSTRUCITIES
- HEMLIGE ANVISNINGER

TELESCOPIC OVER-RIDERS  
RETRACTABLE MACHINE GUNS  
SECRET INSTRUCTIONS

SECRET OPERATING FEATURES  
OPENING ROOF AND EJECTOR SEAT  
REAR BULLET SCREEN

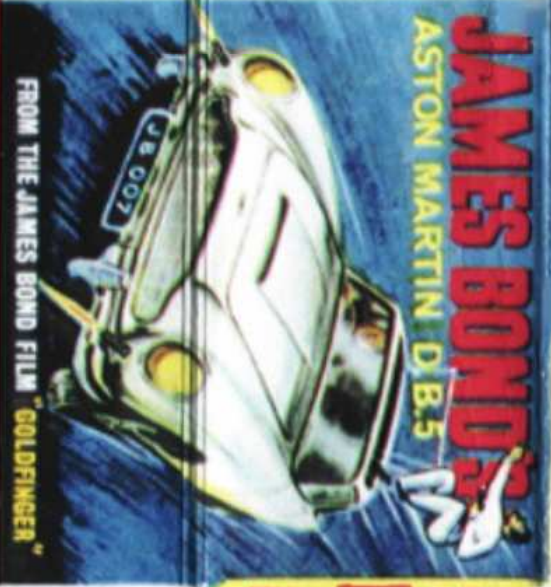

**JAMES BOND'S**  
ASTON MARTIN DB5

FROM THE JAMES BOND FILM "GOLDFINGER"



IN THE DRIVING SEAT

**CORCI TOYS**

**TOP SECRET DOCUMENTS**

**EXCLUSIVE!  
AUTHENTIC!**

**CORCI TOYS**

Copyright  
Glidrose Productions Ltd & Danjaq S.A. 1965.





**GORGI**  From the world of films and T.V.





125

John Dickinson & Co. Ltd.  
**SEAL-EASE**  
PATENT No. 70468 TRADE MARK

**007**

**SECRET INSTRUCTIONS  
INSTRUCTIONS SECRETES  
GEHEIME ANWEISUNGEN  
ISTRUZIONI SEGRETE  
INSTRUCCIONES CONFIDENCIAL  
GEHEIME INSTRUCTIES  
HEMMEIGE ANVISNINGER  
HEMLIG ANVISNING**

THESE BANDS AND IDENTIFICATION LABELS ARE AVAILABLE AT YOUR OWN STORES. NO. 111  
 1-8 DYNALS 5 1 1935  
 U.S. DISTRICT PRODUCTIONS LTD

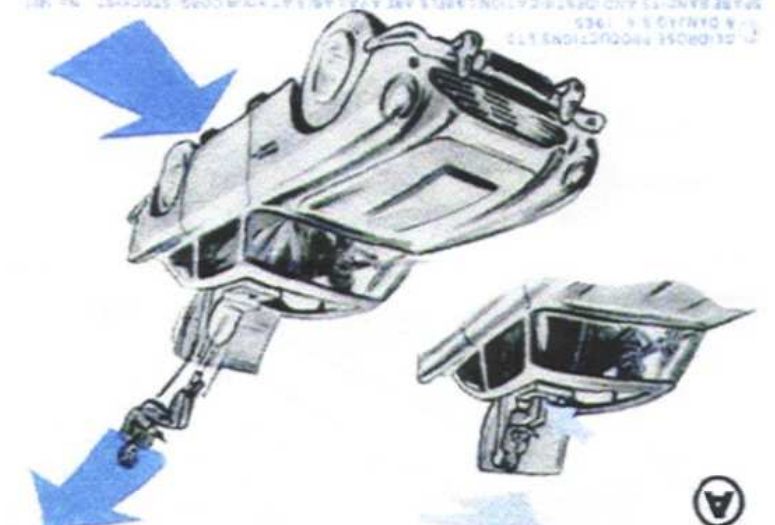

FROM 007 James Bond  
**TOP SECRET**  
 EFFICIAL  
 007

**JOIN THE CORGI MODEL CLUB**

Fill in your name, address and age, and send this completed form to the Club Secretary at the appropriate address. Applications from the U.K. must be accompanied by a Postal Order for 1 £ to cover postage and membership fee; applications from other parts of the world must be accompanied by a Postal Order for 2 £ of the equivalent. You will receive in return a badge and membership certificate. Corgi Model Club News is featured every week in TV Century 21 magazine, which can be obtained through your local newsagent or by direct subscription from the Publishers.

Australia, Belgium, Canada, Germany, Italy, S. Africa and U.S.A. forms should be addressed to the local Corgi Club Secretary.  
 Australia: P.O. Box 18074, Melbourne C.1 (Membership fee 2/6)  
 Belgium: 111, 113 Rue Massui, Brussels (Membership fee Frs. 10)  
 Canada: 1085, St. Alexander St., Montreal 1, Quebec (Membership fee 25c)  
 Germany: Badstrasse 5, Nuremberg (Membership fee DM 1)  
 Italy: Via Disciplin 7, Milan (2012) (Membership fee L.150)  
 S. Africa: P.O. Box 8024, Johannesburg (Membership fee R.O. 25)  
 U.S.A.: 1167 Broadway, New York 10, N.Y. (Membership fee 50c)

U.K. and parts of the world other than the above:  
**CORGI MODEL CLUB, QUEENSWAY, SWANSEA INDUSTRIAL ESTATE, SWANSEA, G.T. BRITAIN.**



Please use block capitals

NAME \_\_\_\_\_ AGE \_\_\_\_\_

ADDRESS \_\_\_\_\_

COUNTRY \_\_\_\_\_

Printed in Gt. Britain

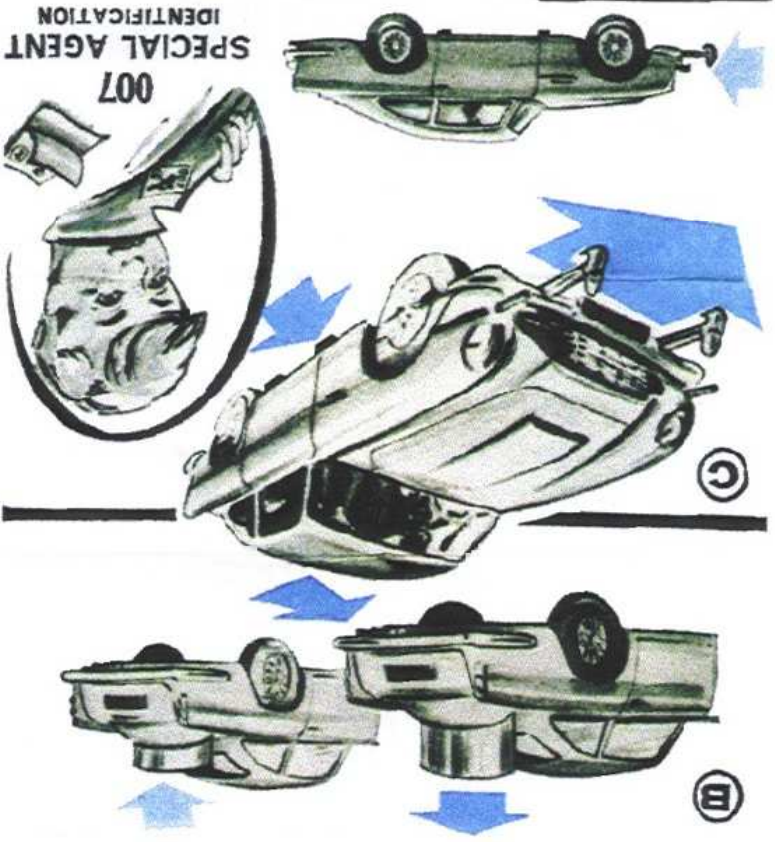

SPECIAL AGENT  
 IDENTIFICATION  
 007



*Collect  
Corgis*

AUSTIN HEALEY SPORTS CAR  
300



**CORGI**  
**TOYS**



**CORGI TOYS**

TRADE MARK REGISTERED

DIE CAST SCALE MODELS

**CORGI TOYS**

**300**

AUSTIN HEALEY  
SPORTS CAR

**CORGI**  
**TOYS**



300

AUSTIN HEALEY SPORTS CAR

*Collect  
Corgis*

**CORGI TOYS**

**300**

AUSTIN HEALEY  
SPORTS CAR

**CORGI TOYS**

TRADE MARK REGISTERED



MADE IN GREAT BRITAIN

PLAYCRAFT TOYS LTD. LONDON

MADE IN GREAT BRITAIN



**CORGI TOYS**

TRADE MARK REGISTERED

PLAYCRAFT TOYS LTD. LONDON

AUSTIN HEALEY  
SPORTS CAR

**300**

**CORGI TOYS**

AUSTIN HEALEY SPORTS CAR  
**300**



**CORGI**

**TOYS**

*Collect  
Corgis*

DIE CAST SCALE MODELS

**CORGI TOYS**

TRADE MARK REGISTERED



AUSTIN HEALEY  
SPORTS CAR

**300**

**CORGI TOYS**

**CORGI**  
**TOYS**



**300**  
AUSTIN HEALEY SPORTS CAR

*Collect  
Corgis*



**CORGI TOYS**

**300**

AUSTIN HEALEY  
SPORTS CAR

G.T. BRITAIN



MADE IN

PLAYCRAFT TOYS LTD · LONDON

**CORGI TOYS**

DIE-CAST SCALE MODELS

AUSTIN HEALEY SPORTS CAR

**300**

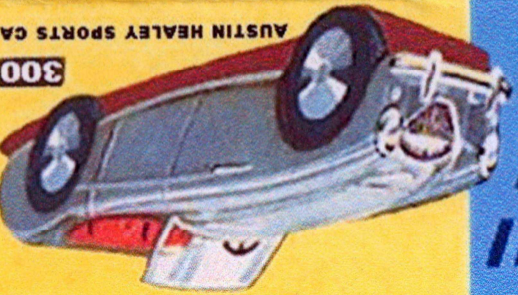

**CORGI TOYS**

*Collect  
Corgi Toys*

*Join the  
Corgi Club*

G.T. BRITAIN



MADE IN

ALL WITH WINDOWS

**CORGI TOYS**

DIE-CAST SCALE MODELS

AUSTIN HEALEY SPORTS CAR

**300**

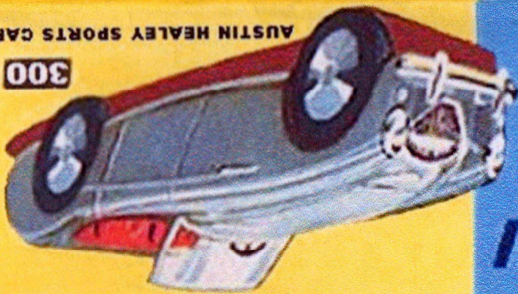

**CORGI TOYS**

*Collect more  
like it!*

*Collect  
Corgi Toys*

AUSTIN HEALEY  
SPORTS CAR

**300**

**CORGI TOYS**

*That's more like it!*

**CORGI TOYS**  
TRADE MARK REGISTERED



**302**  
M.G.A. SPORTS CAR

*Collect Corgi Toys*

MADE IN DIE-CAST SCALE MODELS



**CORGI TOYS**  
TRADE MARK REGISTERED

GT. BRITAIN 'ALL WITH WINDOWS'

**CORGI TOYS**

**302**

M.G.A. SPORTS CAR

*Collect Corgi Toys*

**CORGI TOYS**  
TRADE MARK REGISTERED

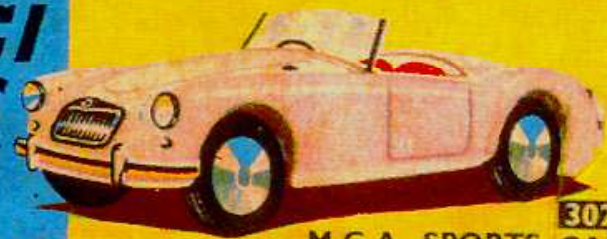

**302**  
M.G.A. SPORTS CAR

*Join the Model Corgi Club*

**CORGI TOYS**

**302**

M.G.A. SPORTS CAR

MADE IN DIE-CAST SCALE MODELS



**CORGI TOYS**  
TRADE MARK REGISTERED

GT. BRITAIN PLAYCRAFT TOYS LTD · LONDON

*That's more like it!*

**CORGI TOYS**  
TRADE MARK REGISTERED

SPRING  
SUSPENSION  
SEATS  
STEERING WHEEL



**303S**

MERCEDES-BENZ 300SL. OPEN ROADSTER

*Collect  
Corgi Toys*

MADE IN



GT. BRITAIN

DIE-CAST SCALE MODELS

**CORGI TOYS**  
TRADE MARK REGISTERED

*Glidamatic*  
SPRING SUSPENSION  
PATENT APPLICATION 21101/59

'ALL WITH WINDOWS'

**CORGI TOYS**  
TRADE MARK REGISTERED

**303S**

MERCEDES-BENZ  
300SL  
OPEN ROADSTER

*Collect  
Corgi Toys*

**CORGI TOYS**  
TRADE MARK REGISTERED

SPRING  
SUSPENSION  
SEATS  
STEERING WHEEL



**303S**

MERCEDES-BENZ 300SL. OPEN ROADSTER

*Join the  
Model  
Corgi Club*

**CORGI TOYS**  
TRADE MARK REGISTERED

**303S**

MERCEDES-BENZ  
300SL  
OPEN ROADSTER

MADE IN



GT. BRITAIN

DIE-CAST SCALE MODELS

**CORGI TOYS**  
TRADE MARK REGISTERED

*Glidamatic*  
SPRING SUSPENSION  
PATENT APPLICATION 21101/59

PLAYCRAFT TOYS LTD · LONDON

**CORGI TOYS**  
TRADE MARK REGISTERED

SPRING  
SUSPENSION

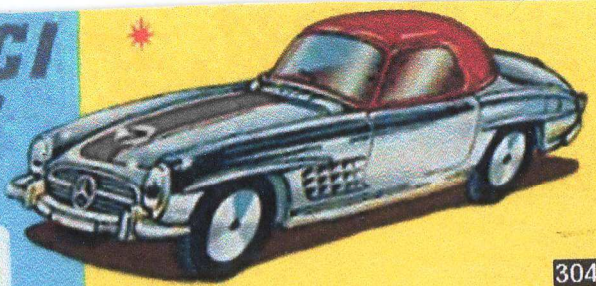

304S

MERCEDES-BENZ 300SL HARDTOP ROADSTER

*Collect  
Corgi Toys*

MADE IN



GT. BRITAIN

DIE-CAST SCALE MODELS

**CORGI TOYS**  
TRADE MARK REGISTERED

\* *Glidamatic*  
SPRING SUSPENSION  
PATENT APPLICATION 2110139

'ALL WITH WINDOWS'

**CORGI TOYS**

304S

MERCEDES-BENZ 300SL  
HARDTOP ROADSTER

**CORGI TOYS**  
TRADE MARK REGISTERED

SPRING  
SUSPENSION



304S

MERCEDES-BENZ 300SL HARDTOP ROADSTER

*Join the Model  
Corgi Club*

MADE IN



GT. BRITAIN

DIE-CAST SCALE MODELS

**CORGI TOYS**  
TRADE MARK REGISTERED

\* *Glidamatic*  
SPRING SUSPENSION  
PATENT APPLICATION 2110139

PLAYCRAFT TOYS LTD · LONDON

**CORGI TOYS**

304S

MERCEDES-BENZ 300SL  
HARDTOP ROADSTER

**CORGI TOYS**  
TRADE MARK REGISTERED

SPRING  
SUSPENSION

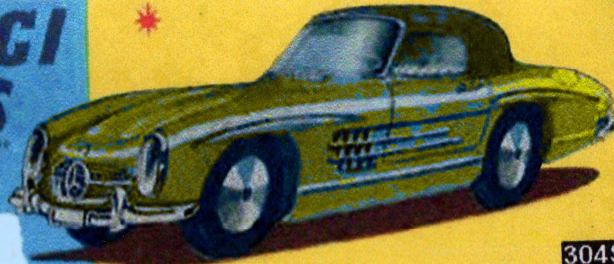

**304S**  
MERCEDES-BENZ 300SL HARDTOP ROADSTER

*That's more I like it!*

*Collect  
Corgi Toys*

MADE IN



GT. BRITAIN

DIE-CAST SCALE MODELS

**CORGI TOYS**  
TRADE MARK REGISTERED

*Glidamatic*  
SPRING SUSPENSION  
PATENT APPLICATION 2810/57

'ALL WITH WINDOWS'

**CORGI TOYS**

**304S**

MERCEDES-BENZ 300SL  
HARDTOP ROADSTER

**CORGI TOYS**  
TRADE MARK REGISTERED

SPRING  
SUSPENSION



**304S**  
MERCEDES-BENZ 300SL HARDTOP ROADSTER

*Collect  
Corgi Toys*

*Join the  
Model  
Corgi Club*

MADE IN



GT. BRITAIN

DIE-CAST SCALE MODELS

**CORGI TOYS**  
TRADE MARK REGISTERED

*Glidamatic*  
SPRING SUSPENSION  
PATENT APPLICATION 2810/57

PLAYCRAFT TOYS LTD · LONDON

**CORGI TOYS**

**304S**

MERCEDES-BENZ 300SL  
HARDTOP ROADSTER

*That's more like it!*

**"By Special Request"**



**'E' TYPE JAGUAR** **307**  
WITH DETACHABLE HARD TOP

*Collect Corgi Toys*

MADE IN



GT. BRITAIN

DIE-CAST SCALE MODELS

**CORGI TOYS**  
TRADE MARK REGISTERED

*Glidamatic*  
SPRING SUSPENSION  
PATENT APPLICATION 21101/59

**'ALL WITH WINDOWS'**

**CORGI TOYS**

**307**

**"E" TYPE JAGUAR**  
WITH DETACHABLE  
HARD TOP

*Collect Corgi Toys*

**"By Special Request"**



**'E' TYPE JAGUAR** **307**  
WITH DETACHABLE HARD TOP

*Join the Model Corgi Club*

MADE IN



GT. BRITAIN

DIE-CAST SCALE MODELS

**CORGI TOYS**  
TRADE MARK REGISTERED

*Glidamatic*  
SPRING SUSPENSION  
PATENT APPLICATION 21101/59

**PLAYCRAFT TOYS LTD · LONDON**

**CORGI TOYS**

**307**

**"E" TYPE JAGUAR**  
WITH DETACHABLE  
HARD TOP





*That's more like it!*

MADE IN  
  
GT. BRITAIN

DIE-CAST SCALE MODELS  
**CORGI TOYS**  
*Glidamatic*  
SPRING SUSPENSION  
PATENT APPLICATION 5118138  
PLAYCRAFT TOYS LTD · LONDON

*Collect  
Corgi Toys*

**CORGI TOYS**  
TRADE MARK REGISTERED  
OPENING BONNET.  
ENGINE SEATS.  
SPRING SUSPENSION



**309**  
ASTON MARTIN  
COMPETITION MODEL

**CORGI TOYS**  
**309**  
ASTON MARTIN  
COMPETITION MODEL

*Collect  
Corgi Toys*

MADE IN  
  
GT. BRITAIN

DIE-CAST SCALE MODELS  
**CORGI TOYS**  
*Glidamatic*  
SPRING SUSPENSION  
PATENT APPLICATION 5118138  
PLAYCRAFT TOYS LTD · LONDON

*Join the  
Model  
Corgi Club*

**CORGI TOYS**  
**309**  
ASTON MARTIN  
COMPETITION MODEL

**CORGI TOYS**  
TRADE MARK REGISTERED  
OPENING BONNET.  
ENGINE SEATS.  
SPRING SUSPENSION



**309**  
ASTON MARTIN  
COMPETITION MODEL

**CORGI TOYS**

**310**

CHEVROLET CORVETTE  
STING RAY

MADE IN  
GREAT BRITAIN



**CORGI TOYS**  
TRADE MARK REGISTERED

DIE - CAST SCALE MODELS  
PLAYCRAFT TOYS LTD . LONDON

*Collect  
Corgi Toys*

SWIVELLING JEWELLED  
HEADLAMPS,  
SPRING SUSPENSION,  
SEATS, STEERING WHEEL,  
PLATED FITTINGS

**CORGI  
TOYS**

CHEVROLET CORVETTE STING RAY

**310**



*the  
Model  
Corgi Club  
gain*

MADE IN  
GREAT BRITAIN



**CORGI TOYS**  
TRADE MARK REGISTERED

DIE - CAST SCALE MODELS  
PLAYCRAFT TOYS LTD . LONDON

*Make more  
like it!*

SWIVELLING JEWELLED  
HEADLAMPS,  
SPRING SUSPENSION,  
SEATS, STEERING WHEEL,  
PLATED FITTINGS

**CORGI  
TOYS**

CHEVROLET CORVETTE STING RAY

**310**



*Collect  
Corgi Toys*

**CORGI TOYS**  
**310**  
CHEVROLET CORVETTE  
STING RAY

That's more like it!

OPENING REAR ENGINE COVER  
SHOWING DETAILED ENGINE,  
PETROL TANKS & SPARE WHEEL.  
MOULDED INTERIOR,  
SPRING SUSPENSION,  
SPORED WHEELS.



314

FERRARI 'BERLINETTA' 250 LE MANS

*Glidamatic*  
SPRING SUSPENSION

Collect  
Corgi Toys

MADE IN



GT. BRITAIN

DIE-CAST SCALE MODELS

**CORGI TOYS**  
TRADE MARK REGISTERED

\* *Glidamatic*  
SPRING SUSPENSION  
PATENT APPLICATION 21101/59

'ALL WITH WINDOWS'

CORGI TOYS

314

FERRARI  
'BERLINETTA'  
250 LE MANS

Collect  
Corgi Toys

OPENING REAR ENGINE COVER  
SHOWING DETAILED ENGINE,  
PETROL TANKS & SPARE WHEEL.  
MOULDED INTERIOR,  
SPRING SUSPENSION,  
SPORED WHEELS.



314

FERRARI 'BERLINETTA' 250 LE MANS

*Glidamatic*  
SPRING SUSPENSION

Join the  
Model  
Corgi Club

MADE IN



GT. BRITAIN

DIE-CAST SCALE MODELS

**CORGI TOYS**  
TRADE MARK REGISTERED

\* *Glidamatic*  
SPRING SUSPENSION  
PATENT APPLICATION 21101/59

PLAYCRAFT TOYS LTD · LONDON

CORGI TOYS

314

FERRARI  
'BERLINETTA'  
250 LE MANS

That's more like it!

MADE IN  
  
GT. BRITAIN

DIE-CAST SCALE MODELS  
**CORGI TOYS**  
*Glidamatic*  
SPRING SUSPENSION  
PATENT APPLICATION 219187  
\* ALL WITH WINDOWS \*

**CORGI TOYS**  
SWIVELLING SPOT LAMP.  
JEWELLED LIGHTS.  
SPRING SUSPENSION SEATS.  
STEERING WHEEL.

**CORGI TOYS**  
  
MONTE-CARLO B.M.C. MINI-COOPER 'S' **317**

**CORGI TOYS**  
**317**  
MONTE-CARLO B.M.C.  
MINI-COOPER 'S'

Collect Corgi Toys

Collect Corgi Toys

MADE IN  
  
GT. BRITAIN

DIE-CAST SCALE MODELS  
**CORGI TOYS**  
*Glidamatic*  
SPRING SUSPENSION  
PATENT APPLICATION 219187  
\* ALL WITH WINDOWS \*

**CORGI TOYS**  
SWIVELLING SPOT LAMP.  
JEWELLED LIGHTS.  
SPRING SUSPENSION SEATS.  
STEERING WHEEL.

**CORGI TOYS**  
  
MONTE-CARLO B.M.C. MINI-COOPER 'S' **317**

Join the Corgi Club  
get the Model

**CORGI TOYS**  
**317**  
MONTE-CARLO B.M.C.  
MINI-COOPER 'S'

That's more like it!

MADE IN GREAT BRITAIN

DIE-CAST SCALE MODELS  
PLAYCRAFT TOYS LTD · LONDON



**CORGI TOYS**  
TRADE MARK REGISTERED

\* *Glidamatic*  
SPRING SUSPENSION  
PATENT APPLICATION  
24051163

**CORGI TOYS**  
TRADE MARK REGISTERED

SLIDING WINDOWS  
OPENING BONNET  
SHOWING  
DETAILED ENGINE  
TIPPING SEATS  
SPRING SUSPENSION  
DRIVER



**318**

LOTUS ELAN S2.

**CORGI TOYS**  
TRADE MARK REGISTERED

**318**

LOTUS ELAN S 2

Collect  
Corgi Toys



**CORGI TOYS**  
TRADE MARK REGISTERED

MADE IN GREAT BRITAIN

DIE-CAST SCALE MODELS  
PLAYCRAFT TOYS LTD · LONDON

\* *Glidamatic*  
SPRING SUSPENSION  
PATENT APPLICATION  
24051163

**CORGI TOYS**  
TRADE MARK REGISTERED

**318**

LOTUS ELAN S 2

**CORGI TOYS**  
TRADE MARK REGISTERED

SLIDING WINDOWS  
OPENING BONNET  
SHOWING  
DETAILED ENGINE  
TIPPING SEATS  
SPRING SUSPENSION  
DRIVER



**318**

LOTUS ELAN S2.

That's more like it!

MADE IN GREAT BRITAIN

DIE-CAST SCALE MODELS  
PLAYCRAFT TOYS LTD · LONDON



**CORGI TOYS**  
TRADE MARK REGISTERED

\* *Glidamatic*  
SPRING · SUSPENSION  
PATENT APPLICATION  
34751/63

**CORGI TOYS**

OPENING BONNET  
SHOWING  
DETAILED ENGINE  
TIPPING SEATS.



**319**

LOTUS ELAN COUPÉ  
WITH DETACHABLE CHASSIS

**CORGI TOYS**

**319**

LOTUS ELAN  
COUPÉ

Collect  
Corgi Toys



**CORGI TOYS**  
TRADE MARK REGISTERED

\* *Glidamatic*  
SPRING · SUSPENSION  
PATENT APPLICATION  
34751/63

MADE IN GREAT BRITAIN

DIE-CAST SCALE MODELS  
PLAYCRAFT TOYS LTD · LONDON

**CORGI TOYS**

**319**

LOTUS ELAN  
COUPÉ

**CORGI TOYS**

OPENING BONNET  
SHOWING  
DETAILED ENGINE  
TIPPING SEATS



**319**

LOTUS ELAN COUPÉ  
WITH DETACHABLE CHASSIS



*Handwritten: This is a fine 1/43 scale model*

**CORGI TOYS**

TRANS-O-LITE HEADLAMPS  
JEWELLED SPOTLAMPS  
SPRING SUSPENSION  
STEERING WHEEL SEATS



**322**  
**ROVER 2000**  
IN MONTE-CARLO TRIM

*Handwritten: Corgi Toys 322*

MADE IN



GT. BRITAIN

DIE-CAST SCALE MODELS

**CORGI TOYS**

**TRANS-O-LITE headlamps**

**CORGI TOYS**

**322**

ROVER 2000  
IN MONTE-CARLO TRIM

*Handwritten: Corgi Toys 322*

**CORGI TOYS**

TRANS-O-LITE HEADLAMPS  
JEWELLED SPOTLAMPS  
SPRING SUSPENSION  
STEERING WHEEL SEATS



**322**  
**ROVER 2000**  
IN MONTE-CARLO TRIM

*Handwritten: Corgi Toys 322*

**CORGI TOYS**

**322**

ROVER 2000  
IN MONTE-CARLO TRIM

MADE IN



GT. BRITAIN

DIE-CAST SCALE MODELS

**CORGI TOYS**

**TRANS-O-LITE headlamps**

NO BATTERIES, NO BULBS, PATENT APPLICATION PENDING

That's more like it!

MADE IN GREAT BRITAIN

DIE-CAST SCALE MODELS  
PLAYCRAFT TOYS LTD · LONDON



**CORGI TOYS**  
TRADE MARK REGISTERED

*Glidamatic*  
SPRING SUSPENSION  
PATENT APPLICATION  
24751/63

**CORGI TOYS**  
TRADE MARK REGISTERED



JEWELLED SPOTLIGHTS.  
SPRING SUSPENSION.  
STEERING WHEEL SEATS.

CITROEN D.S. 19 **323**  
IN MONTE-CARLO TRIM

**CORGI TOYS**

**323**

CITROEN D.S. 19  
IN MONTE-CARLO  
TRIM

Collect Corgi Toys



**CORGI TOYS**  
TRADE MARK REGISTERED

*Glidamatic*  
SPRING SUSPENSION  
PATENT APPLICATION  
24751/63

MADE IN GREAT BRITAIN

DIE-CAST SCALE MODELS  
PLAYCRAFT TOYS LTD · LONDON

**CORGI TOYS**

**323**

CITROEN D.S. 19  
IN MONTE-CARLO  
TRIM

**CORGI TOYS**  
TRADE MARK REGISTERED



JEWELLED SPOTLIGHTS.  
SPRING SUSPENSION.  
STEERING WHEEL SEATS.

CITROEN D.S. 19 **323**  
IN MONTE-CARLO TRIM



That's more like it!

**CORGI TOYS**

OPENING DOORS  
PLATED BUMPERS  
JEWELLED HEADLIGHTS  
DETAILED SEATS  
TILTING SEAT BACKS  
DOOR TRIM  
SPRING SUSPENSION



325

*Fastback 2+2*  
FORD MUSTANG COMPETITION MODEL

Collect  
Corgi Toys

MADE IN



GT. BRITAIN

DIE-CAST SCALE MODELS

**CORGI TOYS**  
TRADE MARK REGISTERED

\* *Glidamatic*  
SPRING SUSPENSION  
PATENT APPLICATION 21101/59

'ALL WITH WINDOWS'

**CORGI TOYS**  
TRADE MARK REGISTERED

325

FORD MUSTANG  
Fastback 2 + 2  
COMPETITION MODEL

Collect  
Corgi Toys

**CORGI TOYS**

OPENING DOORS  
PLATED BUMPERS  
JEWELLED HEADLIGHTS  
DETAILED SEATS  
TILTING SEAT BACKS  
DOOR TRIM  
SPRING SUSPENSION



325

*Fastback 2+2*  
FORD MUSTANG COMPETITION MODEL

Join the  
Model  
Corgi Club

MADE IN



GT. BRITAIN

DIE-CAST SCALE MODELS

**CORGI TOYS**  
TRADE MARK REGISTERED

\* *Glidamatic*  
SPRING SUSPENSION  
PATENT APPLICATION 21101/59

PLAYCRAFT TOYS LTD · LONDON

**CORGI TOYS**  
TRADE MARK REGISTERED

325

FORD MUSTANG  
Fastback 2 + 2  
COMPETITION MODEL



Thank you!  
like it!

MADE IN GREAT BRITAIN  
DIE-CAST SCALE MODELS  
PLAYCRAFT TOYS LTD - LONDON



**CORCI TOYS**

Automatic  
SPRING SUSPENSION  
REAR &  
FRONT

**CORCI TOYS**



M.G.B. G.T.

**CORCI TOYS**  
327

M.G.B. G.T.

Collect  
Corci Toys



MADE IN GREAT BRITAIN  
DIE-CAST SCALE MODELS  
PLAYCRAFT TOYS LTD - LONDON

**CORCI TOYS**

Collect  
Corci Toys

**CORCI TOYS**  
327

M.G.B. G.T.

**CORCI TOYS**

OPENING DOORS  
INCLUDING TAILGATE  
TIP-UP SEAT  
PLATED FITTINGS  
ENVELOPED HEADLIGHTS  
SHOCKED AXLES  
SPRING SUSPENSION



M.G.B. G.T.

327





DIE-CAST SCALE MODELS

**CORGI TOYS**  
TRADE MARK REGISTERED

PLAYCRAFT TOYS LTD · LONDON

DIE-CAST SCALE MODELS

**CORGI TOYS**  
TRADE MARK REGISTERED

'FIRST WITH WINDOWS'

DIE-CAST SCALE MODELS

**CORGI TOYS**  
TRADE MARK REGISTERED

PLAYCRAFT TOYS LTD · LONDON

DIE-CAST SCALE MODELS

**CORGI TOYS**  
TRADE MARK REGISTERED

'FIRST WITH WINDOWS'

*Join the  
Corgi Model  
Club*

*Collect  
the Best of  
Corgi Toys*

**CORGI TOYS**  
TRADE MARK REGISTERED

HILLMAN IMP

328

MONTE-CARLO  
1946

*That's more  
like it!*

*Collect  
the Best of  
Corgi Toys*

MONTE-CARLO  
1946

328

HILLMAN IMP

**CORGI TOYS**  
TRADE MARK REGISTERED

That's more like it!

MADE IN GREAT BRITAIN

DIE-CAST SCALE MODELS  
PLAYCRAFT TOYS LTD · LONDON



**CORGI TOYS**  
TRADE MARK REGISTERED

*Glidamatic*  
SPRING · SUSPENSION  
PATENT APPLICATION  
74751/63

**CORGI TOYS**  
TRADE MARK REGISTERED

OPENING REAR WINDOW  
AUTOMATIC FOLDING SEAT  
SPRING SUSPENSION  
STEERING WHEEL



**328**  
HILLMAN IMP  
IN MONTE CARLO TRIM

**CORGI TOYS**  
TRADE MARK REGISTERED

**328**

HILLMAN IMP  
MONTE-CARLO  
1966

Collect Corgi Toys



**CORGI TOYS**  
TRADE MARK REGISTERED

MADE IN GREAT BRITAIN

DIE-CAST SCALE MODELS  
PLAYCRAFT TOYS LTD · LONDON

*Glidamatic*  
SPRING · SUSPENSION  
PATENT APPLICATION  
74751/63

**CORGI TOYS**  
TRADE MARK REGISTERED

**328**

HILLMAN IMP  
MONTE-CARLO  
1966

**CORGI TOYS**  
TRADE MARK REGISTERED

OPENING REAR WINDOW  
AUTOMATIC FOLDING SEAT  
SPRING SUSPENSION  
STEERING WHEEL



**328**  
HILLMAN IMP  
IN MONTE CARLO TRIM



*Join the  
Austin Model  
Club*

225  
AUSTIN  
seven

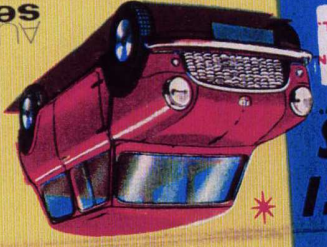

SPRING SUSPENSION  
SEATS AND  
STEERING WHEEL.

**CORCI  
TOYS**

*Collect  
Corci Toys*

**333**

1966  
R.A.C. INTERNATIONAL RALLY  
B.M.C. MINI-COOPER 'S'

DIE-CAST SCALE MODELS

MADE IN

225  
AUSTIN  
seven

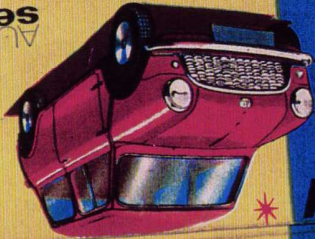

SPRING SUSPENSION  
SEATS AND  
STEERING WHEEL.

**CORCI  
TOYS**

*That's more  
like it!*

*Collect  
Corci Toys*

PLAYCRAFT TOYS LTD · LONDON

GT. BRITAIN

**CORCI TOYS**  
*GLIDAMATIC*  
SPRING SUSPENSION HEAD  
FRONT APPLICATION SHIELD



AUSTIN  
seven

**333**

MADE IN

OPENING  
BONNET

SUNSHINE ROOF

OPENING  
BOOT

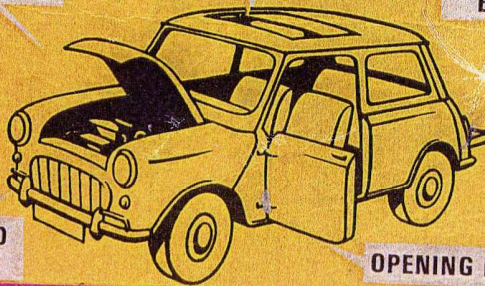

PLATED  
TRIM

OPENING DOORS

**MINI COOPER 'MAGNIFIQUE'**



**CORGITOYS**

Made in Great Britain  
Playcraft Toys Ltd.  
London

MINI-COOPER 'MAGNIFIQUE'

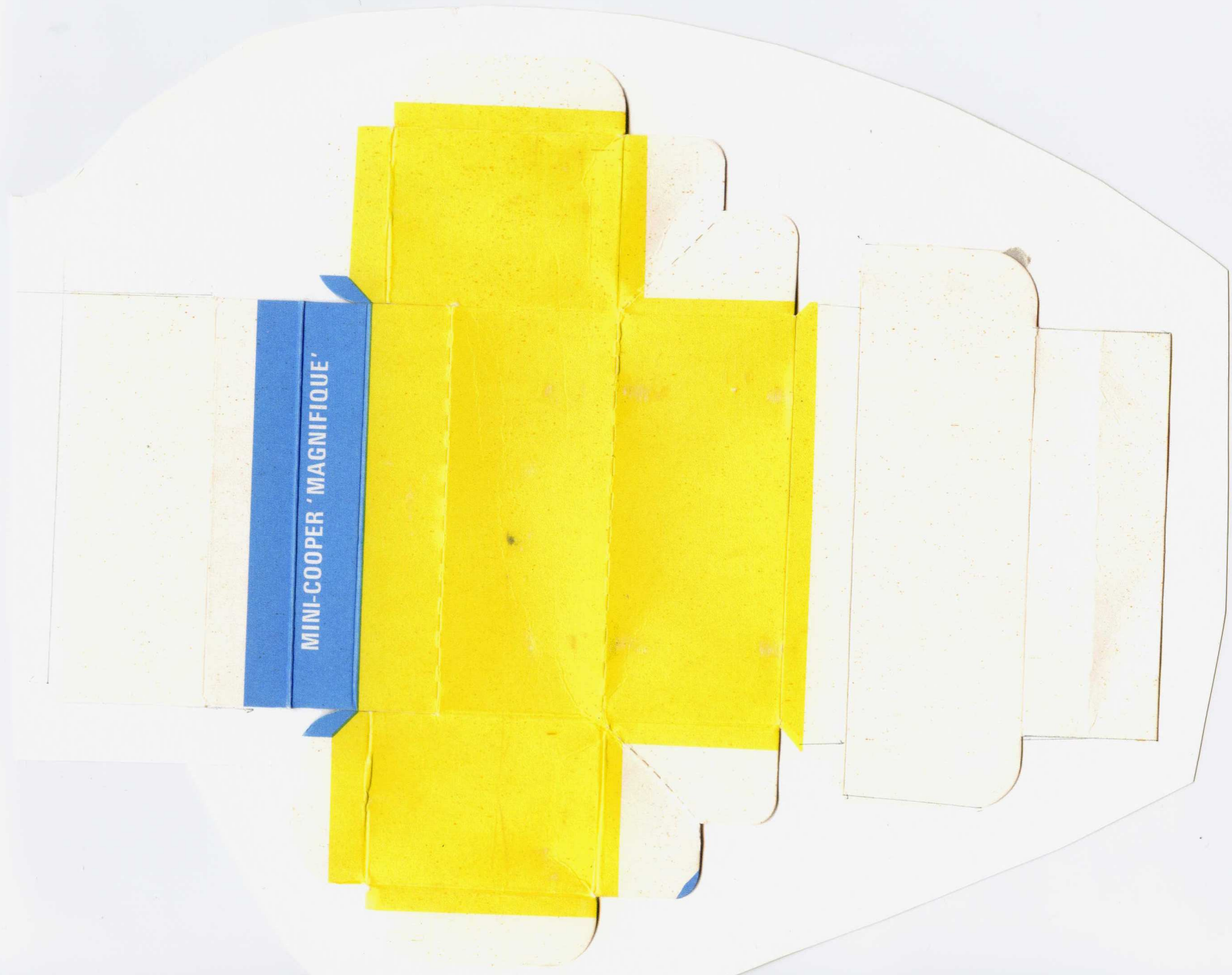

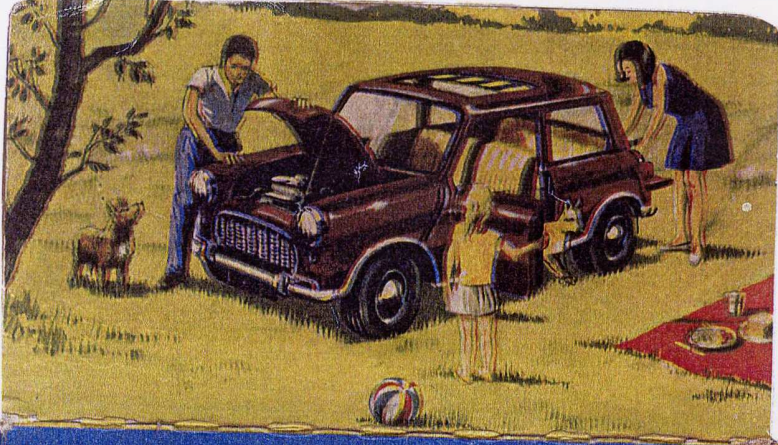

DIE-CAST SCALE MODEL WITH OPENING BONNET  
DOORS & BOOT, SKYSCANNER SUNSHINE ROOF  
DETAILED ENGINE, TIP-UP SEATS & PLATED TRIM

**GORGIT**  
334



MINI-COOPER 'MAGNIFIQUE'



**CORGIT** TOYS

MINI-COOPER 'MAGNIFIQUE'

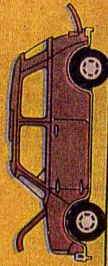

**GORGIT**  
334



That's more like it!

MADE IN GREAT BRITAIN

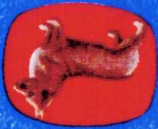

DIE-CAST SCALE MODELS  
PLAYCRAFT TOYS LTD · LONDON

**CORGI TOYS**

Collect  
Corgi Toys



**SPECIAL AGENT 007** 336

**JAMES BOND  
TOYOTA 2000GT**

FROM THE JAMES BOND FILM  
"YOU ONLY LIVE TWICE"

**CORGI TOYS**

**336**

**PACKED WITH ACTION**

JAMES BOND  
TOYOTA 2000GT

Collect  
Corgi Toys



MADE IN GREAT BRITAIN

FOUR CONCEALED MISSILES · JAMES BOND AND 'AKI' · TWIN JEWELLED REAR LIGHTS · PLATED BUMPER AND TRIM DETAILED INTERIOR TRIM AND SEATS SPOKED WHEELS · SECRET INSTRUCTIONS

© Eon Productions Ltd. and Gidrose Productions Ltd. 1967

DIE-CAST SCALE MODELS

Join the  
Model  
Corgi Club

**CORGI TOYS**

**336**

**PACKED WITH ACTION**

JAMES BOND  
TOYOTA 2000GT

**JAMES BOND  
TOYOTA 2000GT**

**SPECIAL AGENT 007** 336

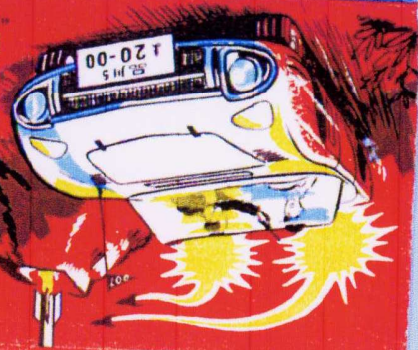

FROM THE JAMES BOND FILM  
"YOU ONLY LIVE TWICE"

**JAMES BOND**  
**SPECIAL AGENT 007<sup>®</sup>**  
**TOYOTA 2000GI**  
WITH 4 CONCEALED MISSILES

**SPECIAL AGENT 007<sup>®</sup>**

**JAMES BOND**

FROM THE FILM

**"YOU ONLY LIVE TWICE"**

**TOYOTA**  
WITH 4 CONCEALED MISSILES



**TOP SECRET DOCUMENTS**

**CORGI TOYS**

**CORGI TOYS**

**EXCLUSIVE! AUTHENTIC!**

© Eon Productions Ltd. and Gidrose Productions Ltd. 1967

**INSTRUCTIONS & MISSILES**



**"YOU ONLY LIVE TWICE"**

FROM THE FILM

336

**CORGI TOYS**

**337**

**CUSTOMIZED  
CHEVROLET CORVETTE  
STING RAY**

**MADE IN  
GREAT BRITAIN**



**DIE - CAST SCALE MODELS  
PLAYCRAFT TOYS LTD . LONDON**

**CORGI TOYS**

**CUSTOMIZED  
CHEVROLET CORVETTE  
STING RAY**



337

**CUSTOMIZED FINISH  
PLATED FITTINGS  
INCLUDING AIR  
EXHAUST SYSTEM  
SPRING SUSPENSION  
SEATS  
STEERING WHEEL**

**CORGI  
TOYS**

*Collect  
Corgi Toys*

**MADE IN  
GREAT BRITAIN**



**DIE - CAST SCALE MODELS  
PLAYCRAFT TOYS LTD . LONDON**

**CORGI TOYS**

**CUSTOMIZED  
CHEVROLET CORVETTE  
STING RAY**



337

**CUSTOMIZED FINISH  
PLATED FITTINGS  
INCLUDING AIR  
EXHAUST SYSTEM  
SPRING SUSPENSION  
SEATS  
STEERING WHEEL**

**CORGI  
TOYS**

*Want more?  
like it!*

**CORGI TOYS**

**337**

**CUSTOMIZED  
CHEVROLET CORVETTE  
STING RAY**

*gain the  
Model  
Corgi Club*

*Collect  
Corgi  
Toys*

**CORGI TOYS**



1967 MONTE-CARLO WINNER B.M.C. MINI COOPER 'S'

1967 MONTE-CARLO WINNER B.M.C. MINI COOPER 'S'

339

**CORGI TOYS**

MADE IN GREAT BRITAIN

DIE-CAST SCALE MODELS  
PLAYCRAFT TOYS LTD. LONDON

*That's more like it!*



**CORGI TOYS**

*Chromatic*  
PATENTED  
SPRING SUSPENSION  
STEEL

1967 MONTE-CARLO WINNER B.M.C. MINI COOPER 'S'

339

**CORGI TOYS**

**CORGI TOYS**



1967 MONTE-CARLO WINNER B.M.C. MINI COOPER 'S'



**CORGI TOYS**

MADE IN GREAT BRITAIN

1967 MONTE-CARLO WINNER B.M.C. MINI-COOPER 'S'

*Collect Corgi Toys*

*Join the Corgi Model Club*

DIE CAST MODEL · OPENING DOORS AND TAILGATE · TIP UP SEATS · PLATED FITTINGS · SPOKED WHEELS · OPENING SUITCASE · JEWELLED HEADLIGHTS · SPRING SUSPENSION

**CORGI** 

MADE IN G.T. BRITAIN  
PLAYCRAFT TOYS LTD  
LONDON

**CORGI** 

**NEW  
MGC.G.T.**



**MGB G.T.**

**COMPETITION MODEL**

G.T. COMPETITION MODEL

**MGC**

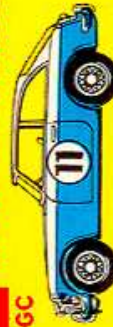

**CORGI 345**

DIE CAST MODEL · OPENING DOORS AND TAILGATE · TIP UP SEATS · PLATED FITTINGS · SPOKED WHEELS · OPENING SUITCASE · JEWELLED HEADLIGHTS · SPRING SUSPENSION



**CORGI**

MADE IN G.T. BRITAIN  
PLAYCRAFT TOYS LTD  
LONDON

**CORGI**



**NEW  
MGC.G.T.**



**MGB G.T.  
COMPETITION MODEL**

G.T. COMPETITION MODEL

**MGC**



**CORGI 345**

DIE CAST MODEL · OPENING DOORS AND TAILGATE · TIP UP SEATS · PLATED FITTINGS · SPOKED WHEELS · OPENING SUITCASE · JEWELLED HEADLIGHTS · SPRING SUSPENSION

**CORGI TOY** 

MADE IN GREAT BRITAIN  
PLAYCRAFT TOYS LTD  
LONDON

**Flower Power**  
STOCK  
RACING CAR



FORD MUSTANG  
*Fastback 2+2*

 **CORGI TOYS**

348



**CORGI** 348

DIE CAST MODEL · OPENING DOORS AND TAILGATE · TIP UP SEATS · PLATED FITTINGS · SPOKED WHEELS · OPENING SUITCASE · JEWELLED HEADLIGHTS · SPRING SUSPENSION

 **CORGI TOY** MADE IN GREAT BRITAIN  
PLAYCRAFT TOYS LTD  
LONDON

**Flower Power**  
STOCK  
RACING CAR



FORD MUSTANG  
*Fastback 2+2*

 **CORGI TOYS**

348



**CORGI** 348

MADE IN GREAT BRITAIN  
PLAYCRAFT TOYS LTD  
LONDON

**CORGITTOY**



DIE CAST MODEL  
JEWELLED HEADLIGHTS · SPRING SUSPENSION

**CORGITTOYS**

**POP  
ART**



MORRIS MINI MINOR

**349**



MORRIS MINI MINOR  
POP ART

**CORGI 349**

DIE CAST MODEL  
JEWELLED HEADLIGHTS · SPRING SUSPENSION



**CORGI TOY**

MADE IN GREAT BRITAIN  
PLAYCRAFT TOYS LTD  
LONDON

**CORGITTOYS**

**POP  
ART**



MORRIS MINI MINOR

**349**



MORRIS MINI MINOR  
POP ART

**CORGI 349**

MADE IN GREAT BRITAIN



**CORGI TOYS**  
TRADE MARK REGISTERED

PLAYCRAFT TOYS LTD. LONDON

BEDFORD ROAD SERVICE VAN

**408**

**CORGI TOYS**

*Collect  
Corgis*

BEDFORD ROAD SERVICE VAN  
**408**



**CORGI TOYS**

DIE CAST SCALE MODELS



**CORGI TOYS**  
TRADE MARK REGISTERED

BEDFORD ROAD SERVICE VAN

**408**

**CORGI TOYS**

**CORGI TOYS**



**408**

BEDFORD ROAD SERVICE VAN

*Collect  
Corgis*



That's more like it!

**CORGI TOYS**  
TRADE MARK REGISTERED

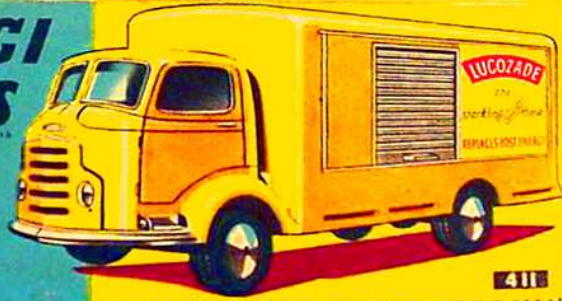

411

KARRIER "BANTAM" LUCOZADE VAN

*Collect  
Corgi Toys*

MADE IN

DIE-CAST SCALE MODELS



**CORGI TOYS**  
TRADE MARK REGISTERED

GT. BRITAIN

ALL WITH WINDOW

**CORGI TOYS**  
TRADE MARK REGISTERED

411

KARRIER "BANTAM"  
LUCOZADE VAN

*Collect  
Corgi Toys*

**CORGI TOYS**  
TRADE MARK REGISTERED



411

KARRIER "BANTAM" LUCOZADE VAN

*Join the  
Model  
Corgi Club*

**CORGI TOYS**  
TRADE MARK REGISTERED

411

KARRIER "BANTAM"  
LUCOZADE VAN

MADE IN

DIE-CAST SCALE MODELS



**CORGI TOYS**  
TRADE MARK REGISTERED

GT. BRITAIN

PLAYCRAFT TOYS LTD · LONDON

Thanks more!  
like it!

**CORGI TOYS**  
TRADE MARK REGISTERED

SPRING SUSPENSION  
SEATS AND  
STEERING WHEEL



**419**

FORD ZEPHYR MOTORWAY PATROL

*Collect  
Corgi Toys*

MADE IN



GT. BRITAIN

DIE-CAST SCALE MODELS

**CORGI TOYS**  
TRADE MARK REGISTERED

\* *Glidamatic*  
SPRING SUSPENSION  
PATENT APPLICATION 21101/59

'ALL WITH WINDOWS'

**CORGI TOYS**

**419**

FORD ZEPHYR  
MOTORWAY  
PATROL

*Collect  
Corgi Toys*

**CORGI TOYS**  
TRADE MARK REGISTERED

SPRING SUSPENSION  
SEATS AND  
STEERING WHEEL



**419**

FORD ZEPHYR MOTORWAY PATROL

*Join the  
Model  
Corgi Club*

**CORGI TOYS**

**419**

FORD ZEPHYR  
MOTORWAY  
PATROL

MADE IN



GT. BRITAIN

DIE-CAST SCALE MODELS

**CORGI TOYS**  
TRADE MARK REGISTERED

\* *Glidamatic*  
SPRING SUSPENSION  
PATENT APPLICATION 21101/59

PLAYCRAFT TOYS LTD · LONDON

Collect  
Corgi Toys



**CORGI  
TOYS**

OPENING REAR DOORS  
TO SHOW INTERIOR  
FURNISHINGS  
FOAM CUSHIONS  
VENETIAN BLINDS  
SPRING SUSPENSION  
STEERING WHEEL

That's more  
like it!

420

"Airborne" CARAVAN

FORD THAMES SCALE MODELS  
**CORGI TOYS**

*Glidamatic*  
SPRING SUSPENSION  
PATENT APPLICATION 211019

ALL WITH WINDOWS



MADE IN  
G.T. BRITAIN

**CORGI  
TOYS**

OPENING REAR DOORS  
TO SHOW INTERIOR  
FURNISHINGS  
FOAM CUSHIONS  
VENETIAN BLINDS  
SPRING SUSPENSION  
STEERING WHEEL

MADE IN  
G.T. BRITAIN



FORD THAMES  
"Airborne"  
CARAVAN

420

**CORGI TOYS**

FORD THAMES  
"Airborne"  
CARAVAN

420

**CORGI TOYS**

Join the  
Corgi Club



420

"Airborne" CARAVAN

FORD THAMES SCALE MODELS  
**CORGI TOYS**

*Glidamatic*  
SPRING SUSPENSION  
PATENT APPLICATION 211019

PLAYCRAFT TOYS LTD. LONDON

PLAYCRAFT TOYS LTD · LONDON

GT. BRITAIN

**CORGI TOYS**

**423**

BEDFORD "UTILECON"  
FIRE TENDER



**CORGI TOYS**

MADE IN

DIE-CAST SCALE MODELS

BEDFORD "UTILECON" FIRE TENDER  
423



*Collect  
Corgi Toys*

**CORGI TOYS**

GT. BRITAIN

ALL WITH WINDOWS

**CORGI TOYS**

**423**

BEDFORD "UTILECON"  
FIRE TENDER



**CORGI TOYS**

MADE IN

DIE-CAST SCALE MODELS

BEDFORD "UTILECON" FIRE TENDER  
423



*That's more  
like it!*

**CORGI TOYS**

*Collect  
Corgi Toys*

*gain the  
Corgi Model  
Club*

*That's more like it!*

**CORGI TOYS**  
TRADE MARK REGISTERED

SPRING SUSPENSION  
SEATS AND  
STEERING WHEEL



**424**  
FORD ZEPHYR  
ESTATE CAR

*Collect  
Corgi Toys*

MADE IN



GT. BRITAIN

DIE-CAST SCALE MODELS

**CORGI TOYS**  
TRADE MARK REGISTERED

\* *Glidamatic*  
SPRING SUSPENSION  
PATENT APPLICATION 21101/59

'ALL WITH WINDOWS'

**CORGI TOYS**  
TRADE MARK REGISTERED

**424**

FORD ZEPHYR  
ESTATE CAR

*Collect  
Corgi Toys*

**CORGI TOYS**  
TRADE MARK REGISTERED

SPRING SUSPENSION  
SEATS AND  
STEERING WHEEL



**424**  
FORD ZEPHYR  
ESTATE CAR

*Join the  
Model  
Corgi Club*

**CORGI TOYS**  
TRADE MARK REGISTERED

**424**

FORD ZEPHYR  
ESTATE CAR

MADE IN



GT. BRITAIN

DIE-CAST SCALE MODELS

**CORGI TOYS**  
TRADE MARK REGISTERED

\* *Glidamatic*  
SPRING SUSPENSION  
PATENT APPLICATION 21101/59

PLAYCRAFT TOYS LTD · LONDON

**CORGI TOYS**

**426**

CHIPPERFIELDS  
CIRCUS  
MOBILE BOOKING  
OFFICE



GT. BRITAIN

PLAYCRAFT TOYS LTD · LONDON

**CORGI TOYS**

DIE-CAST SCALE MODELS

*Collect  
Corgi Toys  
now!*

**CORGI TOYS**

SPRING  
SUSPENSION



CHIPPERFIELDS CIRCUS MOBILE BOOKING OFFICE  
426

*Join the  
Corgi Model  
Club*

**CORGI TOYS**

**426**

CHIPPERFIELDS  
CIRCUS  
MOBILE BOOKING  
OFFICE



GT. BRITAIN

ALL WITH WINDOWS

**CORGI TOYS**

DIE-CAST SCALE MODELS

*That's more  
like it!*

**CORGI TOYS**

SPRING  
SUSPENSION



CHIPPERFIELDS CIRCUS MOBILE BOOKING OFFICE  
426

*Collect  
Corgi Toys  
now!*

*That's more like it!*

**CORGI TOYS**  
TRADE MARK REGISTERED

SPRING SUSPENSION.  
SLIDING WINDOWS.  
DETAIL MOULDED  
INTERIOR.  
ICE CREAM SALESMAN  
STEERING WHEEL.



428

SMITH'S *Mister Softee* ICE CREAM VAN

*Collect  
Corgi Toys*

MADE IN



GT. BRITAIN

DIE-CAST SCALE MODELS

**CORGI TOYS**  
TRADE MARK REGISTERED

\* *Glidamatic*  
SPRING SUSPENSION  
PATENT APPLICATION 21101/59

'ALL WITH WINDOWS'

**CORGI TOYS**  
TRADE MARK REGISTERED

428

KARRIER SMITH'S  
ICE CREAM VAN

*Collect  
Corgi Toys*

**CORGI TOYS**  
TRADE MARK REGISTERED

SPRING SUSPENSION.  
SLIDING WINDOWS.  
DETAIL MOULDED  
INTERIOR.  
ICE CREAM SALESMAN  
STEERING WHEEL.



428

SMITH'S *Mister Softee* ICE CREAM VAN

*Join the  
Model  
Corgi Club*

**CORGI TOYS**  
TRADE MARK REGISTERED

428

KARRIER SMITH'S  
ICE CREAM VAN

MADE IN



GT. BRITAIN

DIE-CAST SCALE MODELS

**CORGI TOYS**  
TRADE MARK REGISTERED

\* *Glidamatic*  
SPRING SUSPENSION  
PATENT APPLICATION 21101/59

PLAYCRAFT TOYS LTD · LONDON

**CORGI TOYS**  
TRADE MARK REGISTERED

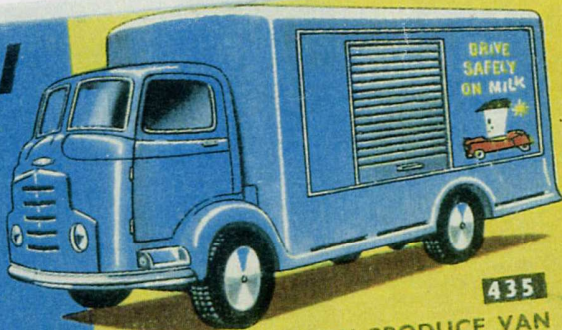

435

KARRIER "BANTAM" DAIRY PRODUCE VAN

MADE IN



GT. BRITAIN

DIE-CAST SCALE MODELS

**CORGI TOYS**  
TRADE MARK REGISTERED

ALL WITH WINDOWS

*Collect  
Corgi Toys*

*That's more  
like it!*

CORGI TOYS

435

KARRIER "BANTAM"  
DAIRY PRODUCE  
VAN

**CORGI TOYS**  
TRADE MARK REGISTERED

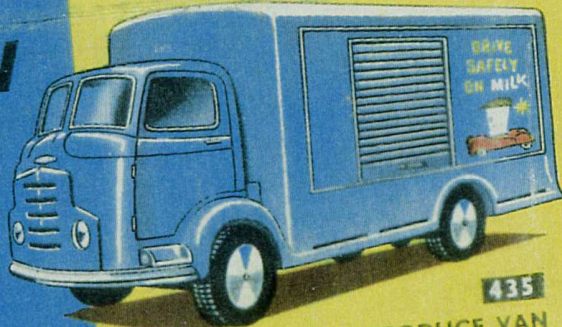

435

KARRIER "BANTAM" DAIRY PRODUCE VAN

MADE IN



GT. BRITAIN

DIE-CAST SCALE MODELS

**CORGI TOYS**  
TRADE MARK REGISTERED

PLAYCRAFT TOYS LTD · LONDON

*The  
Corgi Model  
Club*

*Collect  
Corgi Toys*

CORGI TOYS

435

KARRIER "BANTAM"  
DAIRY PRODUCE  
VAN



*That's more like it!*

**CORGI TOYS**  
TRADE MARK REGISTERED

OPENING REAR DOORS  
REMOTE CONTROLLED  
HINGED SEATS  
DETAILED MOULDED  
INTERIOR  
SPRING SUSPENSION  
STEERING WHEEL



**436**

CITROEN SAFARI ID19

*Collect  
Corgi Toys*

MADE IN



GT. BRITAIN

DIE-CAST SCALE MODELS

**CORGI TOYS**  
TRADE MARK REGISTERED

\* *Glidamatic*  
SPRING SUSPENSION  
PATENT APPLICATION 21101/59

'ALL WITH WINDOWS'

**CORGI TOYS**  
TRADE MARK REGISTERED

**436**

CITROEN  
SAFARI ID 19

*Collect  
Corgi Toys*

**CORGI TOYS**  
TRADE MARK REGISTERED

OPENING REAR DOORS  
REMOTE CONTROLLED  
HINGED SEATS  
DETAILED MOULDED  
INTERIOR  
SPRING SUSPENSION  
STEERING WHEEL



**436**

CITROEN SAFARI ID19

*Join the  
Model  
Corgi Club*

**CORGI TOYS**  
TRADE MARK REGISTERED

**436**

CITROEN  
SAFARI ID 19

MADE IN



GT. BRITAIN

DIE-CAST SCALE MODELS

**CORGI TOYS**  
TRADE MARK REGISTERED

\* *Glidamatic*  
SPRING SUSPENSION  
PATENT APPLICATION 21101/59

PLAYCRAFT TOYS LTD · LONDON

*That's more like it!*

MADE IN



DIE-CAST SCALE MODELS

# CORGI TOYS

TRADE MARK REGISTERED

*Glidomatic*  
SPRING SUSPENSION

PATENT APPLICATION 2110159

GT. BRITAIN

ALL WITH WINDOWS

*Collect Corgi Toys*

# CORGI TOYS



**437**

SUPERIOR AMBULANCE  
ON CADILLAC CHASSIS

BATTERY OPERATED  
FLASHING ROOF LIGHTS.  
SPRING SUSPENSION.  
STEERING WHEEL.  
SEATS.

CORGI TOYS

**437**

SUPERIOR AMBULANCE  
ON CADILLAC CHASSIS

MADE IN



DIE-CAST SCALE MODELS

# CORGI TOYS

TRADE MARK REGISTERED

*Glidomatic*  
SPRING SUSPENSION

PATENT APPLICATION 2110159

GT. BRITAIN

PLAYCRAFT TOYS LTD · LONDON

*Join the Model Corgi Club*

CORGI TOYS

**437**

SUPERIOR AMBULANCE  
ON CADILLAC CHASSIS

# CORGI TOYS



**437**

SUPERIOR AMBULANCE  
ON CADILLAC CHASSIS

BATTERY OPERATED  
FLASHING ROOF LIGHTS.  
SPRING SUSPENSION.  
STEERING WHEEL.  
SEATS.

MADE IN

DIE-CAST SCALE MODELS



**CORGI TOYS**

*Glidamatic*  
SPRING SUSPENSION  
PATENT APPLICATION U.S.A.

GT. BRITAIN

ALL WITH WINDOWS

**CORGI TOYS**

**438**

LAND ROVER (109" W.B.)

*Collect  
Corgi Toys*

**CORGI TOYS**

SPRING  
SUSPENSION.  
DETACHABLE  
LOAD



**438**  
LAND ROVER (109" W.B.)

*Join the  
Corgi Model  
Club*

**CORGI TOYS**

**438**

LAND ROVER (109" W.B.)

MADE IN

DIE-CAST SCALE MODELS



**CORGI TOYS**

*Glidamatic*  
SPRING SUSPENSION  
PATENT APPLICATION U.S.A.

GT. BRITAIN

PLAYCRAFT TOYS LTD · LONDON

*That's more  
like it!*

**CORGI TOYS**

SPRING  
SUSPENSION.  
DETACHABLE  
LOAD



**438**  
LAND ROVER (109" W.B.)

*Collect  
Corgi Toys*

*That's more like it!*

**CORGI TOYS**  
SCALE MODEL REGISTERED

SPRING SUSPENSION,  
SEATS AND  
STEERING WHEEL.  
TWO FIGURES.



**439**

"CHEVROLET" FIRE CHIEF

*Collect  
Corgi Toys*

MADE IN



GT. BRITAIN

DIE-CAST SCALE MODELS

**CORGI TOYS**  
TRADE MARK REGISTERED

\* *Glidamatic*  
SPRING SUSPENSION  
PATENT APPLICATION 21101/59

'ALL WITH WINDOWS'

**CORGI TOYS**  
SCALE MODEL REGISTERED

**439**

"CHEVROLET"  
FIRE CHIEF

*Collect  
Corgi Toys*

**CORGI TOYS**  
SCALE MODEL REGISTERED

SPRING SUSPENSION,  
SEATS AND  
STEERING WHEEL.  
TWO FIGURES.



**439**

"CHEVROLET" FIRE CHIEF

*Join the  
Model  
Corgi Club*

**CORGI TOYS**  
SCALE MODEL REGISTERED

**439**

"CHEVROLET"  
FIRE CHIEF

MADE IN



GT. BRITAIN

DIE-CAST SCALE MODELS

**CORGI TOYS**  
TRADE MARK REGISTERED

\* *Glidamatic*  
SPRING SUSPENSION  
PATENT APPLICATION 21101/59

PLAYCRAFT TOYS LTD · LONDON

*That's more like it!*

**CORGI TOYS**

FRANS O'LEFE HEADLAMP  
 SPRING-SUSPENSION, STEERING WHEEL, SEATS.

441

VOLKSWAGEN "TOBLERONE" VAN

*Collect Corgi Toys*

MADE IN

GT. BRITAIN

DIE-CAST SCALE MODELS

**CORGI TOYS** TRADE MARK REGISTERED

\* *Glidamatic* SPRING-SUSPENSION PATENT APPLICATION 2110139

'ALL WITH WINDOWS'

**CORGI TOYS**

441

VOLKSWAGEN "TOBLERONE" VAN

*Collect Corgi Toys*

**CORGI TOYS**

FRANS O'LEFE HEADLAMP  
 SPRING-SUSPENSION, STEERING WHEEL, SEATS.

441

VOLKSWAGEN "TOBLERONE" VAN

*Join the Model Corgi Club*

**CORGI TOYS**

441

VOLKSWAGEN "TOBLERONE" VAN

MADE IN

GT. BRITAIN

DIE-CAST SCALE MODELS

**CORGI TOYS** TRADE MARK REGISTERED

\* *Glidamatic* SPRING-SUSPENSION PATENT APPLICATION 2110139

PLAYCRAFT TOYS LTD · LONDON

*That's more like it!*

MADE IN



GT. BRITAIN

DIE-CAST SCALE MODELS

# CORGI TOYS

TRADE MARK REGISTERED

*Gladamatic*

PATENT APPLICATION 21101/53

ALL WITH WINDOWS

*Collect Corgi Toys*

*"By Special Request"*



ADDRESS YOUR MAIL CAREFULLY

U.S. MAIL

443

PLYMOUTH-U.S. MAIL

CORGI TOYS

**443**

PLYMOUTH - U.S. MAIL

*Collect Corgi Toys*

MADE IN



GT. BRITAIN

DIE-CAST SCALE MODELS

# CORGI TOYS

TRADE MARK REGISTERED

*Gladamatic*

PATENT APPLICATION 21101/53

PLAYCRAFT TOYS LTD · LONDON

*Join the Model Corgi Club*

CORGI TOYS

**443**

PLYMOUTH - U.S. MAIL

*"By Special Request"*



ADDRESS YOUR MAIL CAREFULLY

U.S. MAIL

443

PLYMOUTH-U.S. MAIL

That's more like it!

# CORGI TOYS

OPENING REAR DOORS.  
HEADLAMP REFLECTORS.  
SPRING SUSPENSION.  
SEATS.  
STEERING WHEEL.

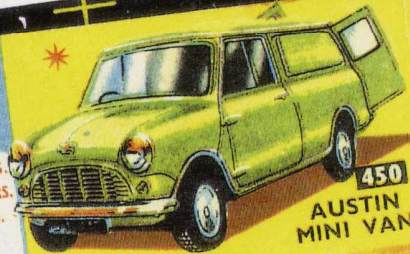

450  
AUSTIN  
MINI VAN

Collect  
Corgi Toys

MADE IN



GT. BRITAIN

DIE-CAST SCALE MODELS

# CORGI TOYS

CORGI TOYS

450

AUSTIN  
MINI VAN

ALL WITH WINDOWS

# CORGI TOYS

OPENING REAR DOORS.  
HEADLAMP REFLECTORS.  
SPRING SUSPENSION.  
SEATS.  
STEERING WHEEL.

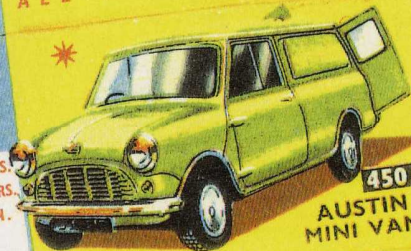

450  
AUSTIN  
MINI VAN

Collect  
Corgi Toys

The  
Die-Cast  
Model  
Club

MADE IN



GT. BRITAIN

DIE-CAST SCALE MODELS

# CORGI TOYS

PLAYCRAFT TOYS LTD · LONDON

CORGI TOYS

450

AUSTIN  
MINI VAN

*Collect  
Corqis*

452  
COMMER (5 ton) DROPSIDE LORRY

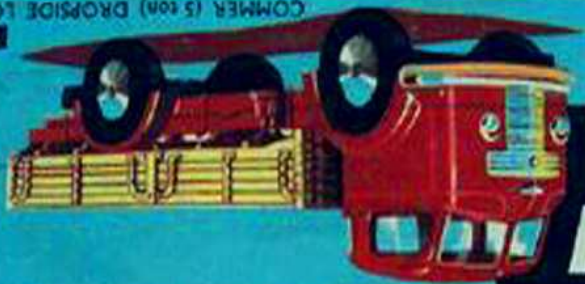

**CORGI**  
**TOYS**



**CORGI TOYS**

TRADE MARK REGISTERED

DIE CAST SCALE MODELS

**CORGI TOYS**

**452**

COMMER (5ton)  
DROPSIDE  
LORRY

**CORGI**  
**TOYS**



452

COMMER (5 ton) DROPSIDE LORRY

*Collect  
Corqis*

**CORGI TOYS**

**452**

COMMER (5ton)  
DROPSIDE  
LORRY

PLAYCRAFT TOYS LTD. LONDON

**CORGI TOYS**

TRADE MARK REGISTERED



MADE IN GREAT BRITAIN



*Collect  
Corqis*

453  
COMMER "WALLS" REFRIGERATOR VAN



**CORGI  
TOYS**



**CORGI TOYS**  
TRADE MARK REGISTERED

DIE CAST SCALE MODELS

**CORGI TOYS**

**453**

COMMER "WALLS"  
REFRIGERATOR VAN

**CORGI  
TOYS**



453

COMMER "WALLS" REFRIGERATOR VAN

*Collect  
Corqis*

**CORGI TOYS**

**453**

COMMER "WALLS"  
REFRIGERATOR VAN

**CORGI TOYS**  
TRADE MARK REGISTERED



MADE IN GREAT BRITAIN

PLAYCRAFT TOYS LTD. LONDON



*That's more like it!*

**CORGI TOYS**  
TRADE MARK REGISTERED

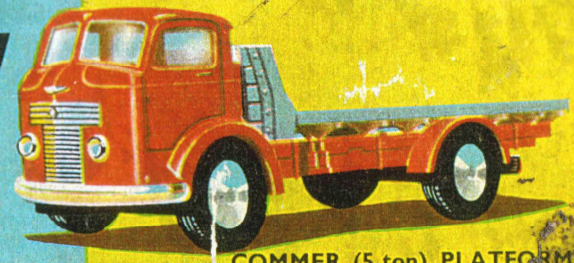

**454**

COMMER (5 ton) PLATFORM LORRY

*Collect Corgi Toys*

MADE IN



GT. BRITAIN

DIE-CAST SCALE MODELS

**CORGI TOYS**  
TRADE MARK REGISTERED

ALL WITH WINDOWS

**CORGI TOYS**

**454**

COMMER (5 ton) PLATFORM LORRY

*Collect Corgi Toys*

**CORGI TOYS**  
TRADE MARK REGISTERED

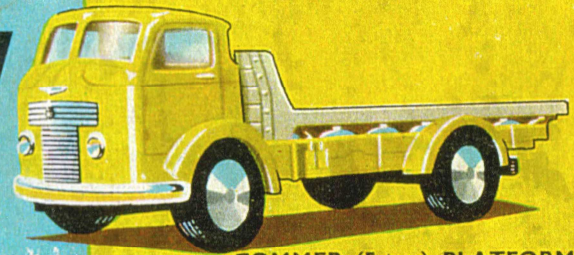

**454**

COMMER (5 ton) PLATFORM LORRY

*Join the Corgi Model Club*

**CORGI TOYS**

**454**

COMMER (5 ton) PLATFORM LORRY

MADE IN



GT. BRITAIN

DIE-CAST SCALE MODELS

**CORGI TOYS**  
TRADE MARK REGISTERED

PLAYCRAFT TOYS LTD · LONDON

MADE IN GREAT BRITAIN



**CORGI TOYS**  
TRADE MARK REGISTERED

PLAYCRAFT TOYS LTD. LONDON

**CORGI TOYS**

**455**

KARRIER "BANTAM"  
TWO TONNER

KARRIER "BANTAM" TWO TONNER

**455**

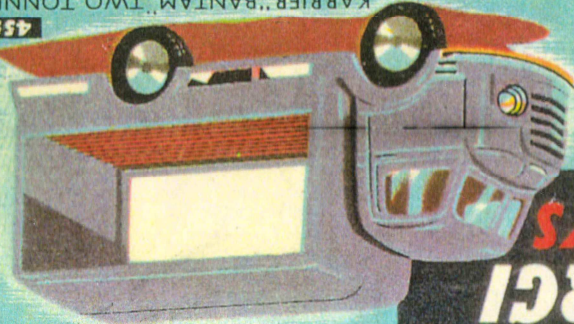

**CORGI TOYS**

*Collect  
Corgis*

DIE-CAST SCALE MODELS



**CORGI TOYS**  
TRADE MARK REGISTERED

**455**

**CORGI TOYS**

KARRIER "BANTAM"  
TWO TONNER

**CORGI TOYS**

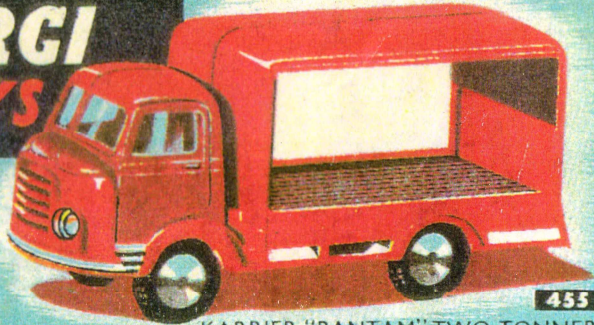

**455**

KARRIER "BANTAM" TWO TONNER

*Collect  
Corgis*

**CORGI TOYS**

**456**

E.R.F. MODEL 44G.  
DROPSIDE LORRY



GT. BRITAIN

MADE IN

PLAYCRAFT TOYS LTD · LONDON

**CORGI TOYS**

DIE-CAST SCALE MODELS

E.R.F. MODEL 44G. DROPSIDE LORRY

**456**

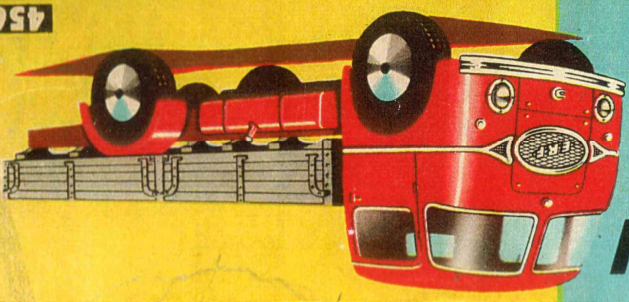

**CORGI TOYS**

*Collect  
Corgi Toys*

*Join the  
Corgi Model  
Club*

GT. BRITAIN



MADE IN

ALL WITH WINDOWS

**CORGI TOYS**

DIE-CAST SCALE MODELS

E.R.F. MODEL 44G. DROPSIDE LORRY

**456**

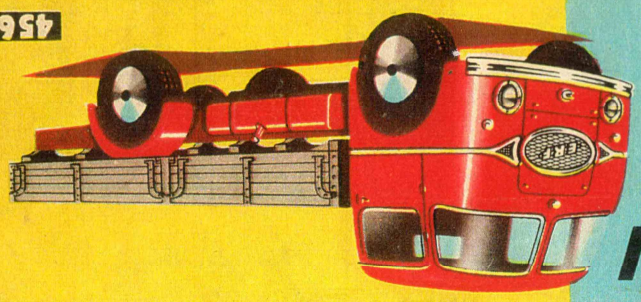

**CORGI TOYS**

*Trust more!  
like it!*

4/3

**CORGI TOYS**

**456**

E.R.F. MODEL 44G.  
DROPSIDE LORRY

*Collect  
Corgi Toys*

**CORGI TOYS**

**457**

ERF. MODEL 44G.  
PLATFORM LORRY

GT. BRITAIN

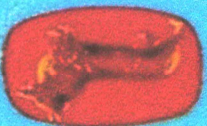

MADE IN

PLAYCRAFT TOYS LTD. - LONDON

**CORGI TOYS**

DIE-CAST SCALE MODELS

ERF. MODEL 44G. PLATFORM LORRY  
**457**

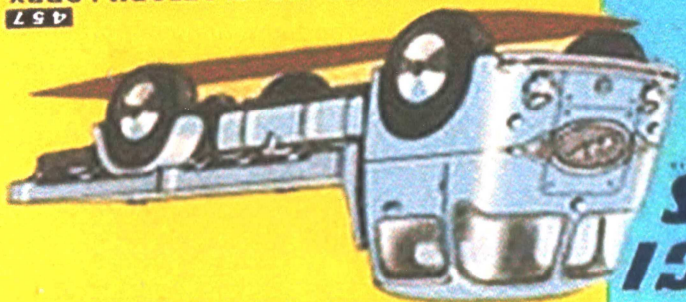

**CORGI TOYS**

GT. BRITAIN

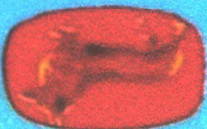

MADE IN

ALL WITH WINDOWS

**CORGI TOYS**

DIE-CAST SCALE MODELS

ERF. MODEL 44G. PLATFORM LORRY  
**457**

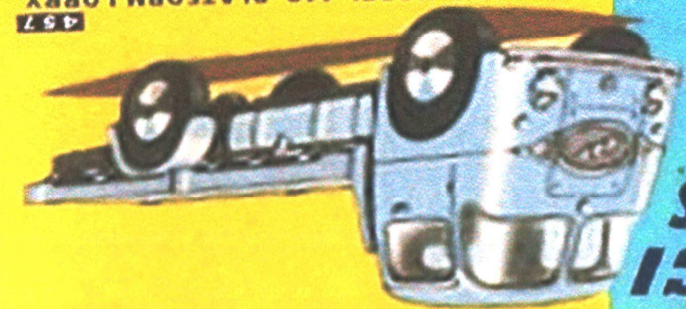

**CORGI TOYS**

*That's more like it!*

*Collect Corgi Toys*

*gain the Corgi Model Corgi Club*

**CORGI TOYS**

**457**

ERF. MODEL 44G.  
PLATFORM LORRY

*Collect Corgi Toys*

**CORGI TOYS**

**458**

E.R.F. MODEL 64G  
EARTH DUMPER



MADE IN  
GT. BRITAIN

**CORGI TOYS**

DIE-CAST SCALE MODELS

PLAYCRAFT TOYS LTD · LONDON

*Collect  
Corgi Toys*

**CORGI TOYS**

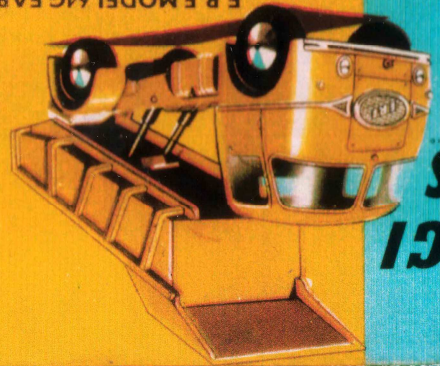

E.R.F. MODEL 64G EARTH DUMPER

**458**

*Join the  
Corgi Model  
Club*

MADE IN  
GT. BRITAIN



ALL WITH WINDOWS

**CORGI TOYS**

DIE-CAST SCALE MODELS

**CORGI TOYS**

**458**

E.R.F. MODEL 64G  
EARTH DUMPER

*That's more  
like it!*

**CORGI TOYS**

E.R.F. MODEL 64G EARTH DUMPER

**458**

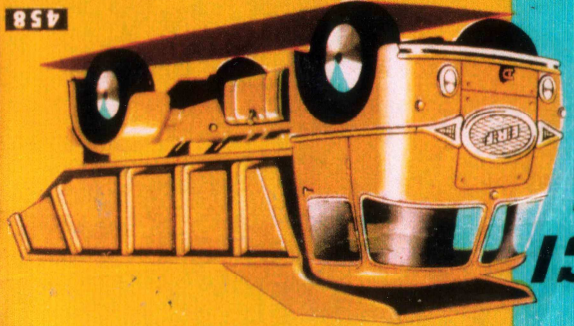

*Collect  
Corgi Toys*

*Collect  
Corqis*

E.R.F. MODEL 44G MOORHOUSES VAN

459



**CORGI  
TOYS**



**CORGI TOYS**

TRADE MARK REGISTERED

DIE CAST SCALE MODELS

**CORGI TOYS**

**459**

E.R.F. MODEL 44G  
MOORHOUSES VAN

**CORGI  
TOYS**



E.R.F. MODEL 44G MOORHOUSES VAN

*Collect  
Corqis*

**CORGI TOYS**

**459**

E.R.F. MODEL 44G  
MOORHOUSES VAN

**CORGI TOYS**

TRADE MARK REGISTERED



MADE IN GREAT BRITAIN

PLAYCRAFT TOYS LTD. LONDON

**CORGI TOYS**  
**460**  
NEVILLE CEMENT  
TIPPER BODY  
ON E.R.F. CHASSIS

*Join the  
Corgi Model  
Club*

**CORGI TOYS**  
DIE-CAST SCALE MODELS  
MADE IN  
GT. BRITAIN  
ALL WITH WINDOWS

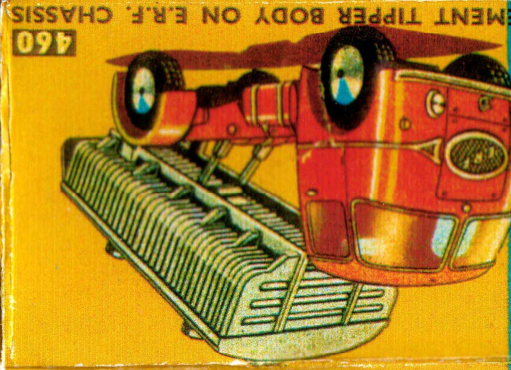

**CORGI TOYS**  
DIE-CAST SCALE MODELS  
MADE IN  
GT. BRITAIN

**CORGI TOYS**  
DIE-CAST SCALE MODELS  
MADE IN  
GT. BRITAIN

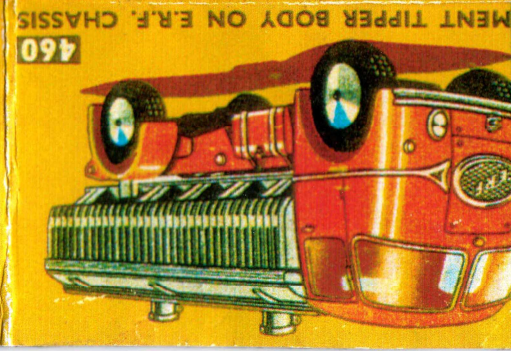

**CORGI TOYS**  
DIE-CAST SCALE MODELS  
MADE IN  
GT. BRITAIN

*Want more?  
Like it!*

*Collect  
Corgi Toys*

**CORGI TOYS**  
DIE-CAST SCALE MODELS  
MADE IN  
GT. BRITAIN  
PLAYCRAFT TOYS LTD. - LONDON



**CORGI TOYS**  
**460**  
NEVILLE CEMENT  
TIPPER BODY  
ON E.R.F. CHASSIS



That's more like it!

**CORGI TOYS**

SPRING SUSPENSION.  
SEATS.  
STEERING WHEEL.

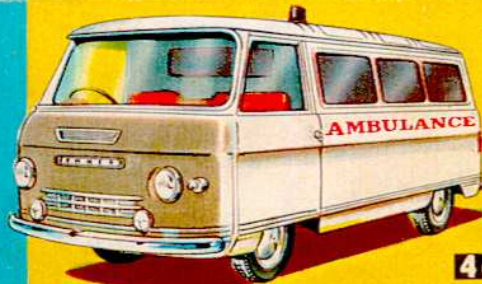

**463**

COMMER AMBULANCE

*Collect  
Corgi Toys*

MADE IN

DIE-CAST SCALE MODELS



**CORGI TOYS**

*Glidamatic*  
SPRING SUSPENSION  
PATENT APPLICATION 2,509

**CORGI TOYS**

**463**

COMMER  
AMBULANCE

GT. BRITAIN

ALL WITH WINDOW

*Collect  
Corgi Toys*

**CORGI TOYS**

SPRING SUSPENSION.  
SEATS.  
STEERING WHEEL.

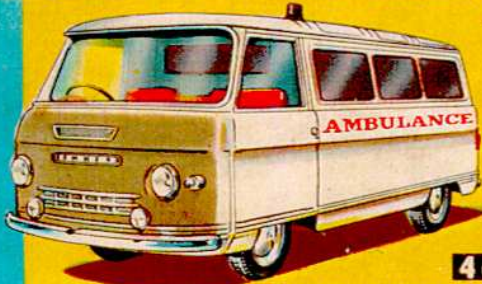

**463**

COMMER AMBULANCE

*Join the  
Corgi Model  
Club*

**CORGI TOYS**

**463**

COMMER  
AMBULANCE

MADE IN

DIE-CAST SCALE MODELS



**CORGI TOYS**

*Glidamatic*  
SPRING SUSPENSION  
PATENT APPLICATION 2,509

GT. BRITAIN

PLAYCRAFT TOYS LTD · LONDON

425  
**CORGI TOYS**

**466**

**COMMER MILK FLOAT**

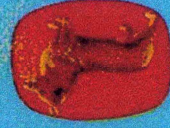

GT. BRITAIN

MADE IN

**CORGI TOYS**

*Glidomatic*  
\*  
PATENT APPLICATION 2 2193  
SPRING SUSPENSION

PLAYCRAFT TOYS LTD. · LONDON

DIE-CAST SCALE MODELS

COMMER MILK FLOAT

**466**

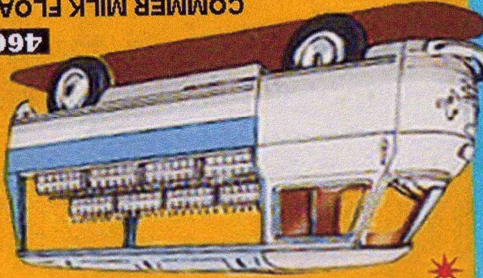

SPRING SUSPENSION SEATS. STEERING WHEEL.

**CORGI TOYS**

*Collect  
Corgi Toys*

ALL WITH WINDOWS

GT. BRITAIN

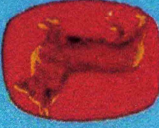

MADE IN

**CORGI TOYS**

*Glidomatic*  
\*  
PATENT APPLICATION 2 2193  
SPRING SUSPENSION

PLAYCRAFT TOYS LTD. · LONDON

DIE-CAST SCALE MODELS

COMMER MILK FLOAT

**466**

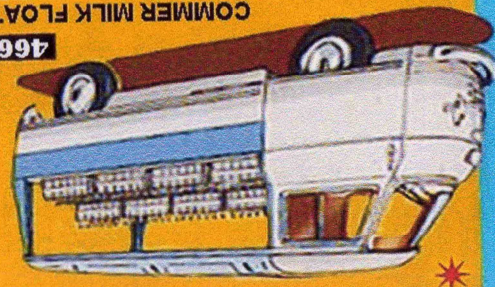

SPRING SUSPENSION SEATS. STEERING WHEEL.

**CORGI TOYS**

*That's more like it!*

**CORGI TOYS**

*gain the  
Model  
Corgi Club*

**466**

**COMMER MILK FLOAT**

*Collect  
Corgi Toys*

**CORGI TOYS**

SEATS. STAIRCASE.  
HANDRAIL.  
SPRING  
SUSPENSION.  
DRIVER AND  
CLIPPIE.  
JEWELLED  
HEADLIGHTS.

MADE IN



GT. BRITAIN

**CORGI TOYS**

LONDON TRANSPORT  
ROUTEMASTER BUS

**468**

**CORGI TOYS**

SEATS. STAIRCASE.  
HANDRAIL.  
SPRING  
SUSPENSION.  
DRIVER AND  
CLIPPIE.  
JEWELLED  
HEADLIGHTS.

MADE IN



GT. BRITAIN

That's more like it!

LONDON TRANSPORT  
ROUTEMASTER BUS

**468**

**CORGI TOYS**



**468**

LONDON TRANSPORT ROUTEMASTER BUS

LONDON TRANSPORT SCALE MODELS

**CORGI TOYS**

*Glidomatic*  
SPRING SUSPENSION  
AND/OR AT BOARD  
PLAYCRAFT TOYS LTD. LONDON

*Join the  
Corgi Club  
with the Model*



**468**

LONDON TRANSPORT ROUTEMASTER BUS

LONDON TRANSPORT SCALE MODELS

**CORGI TOYS**

*Glidomatic*  
SPRING SUSPENSION  
AND/OR AT BOARD  
ALL WITH WINDOWS

*Collect  
Corgi Toys*

*Heads more like it!*



**CORGI TOYS**  
TRADE MARK REGISTERED

*Glidomatic*  
SPRING SUSPENSION  
PATENT N° 10355

**CORGI TOYS**  
TRADE MARK REGISTERED

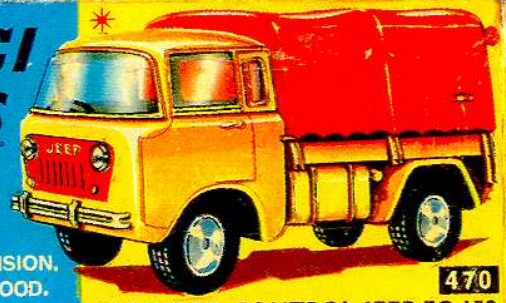

SPRING SUSPENSION.  
DETACHABLE HOOD.  
SEATS.  
STEERING WHEEL.

**470**  
FORWARD CONTROL JEEP FC-150  
WITH DETACHABLE HOOD

**CORGI TOYS**  
TRADE MARK REGISTERED

**470**

FORWARD CONTROL  
JEEP FC-150  
WITH DETACHABLE HOOD

*Collect Corgi Toys*



**CORGI TOYS**  
TRADE MARK REGISTERED

*Join the Corgi Club*

MADE IN  
GREAT BRITAIN

DIE-CAST SCALE MODELS  
PLAYCRAFT TOYS LTD · LONDON

**CORGI TOYS**  
TRADE MARK REGISTERED

**470**

FORWARD CONTROL  
JEEP FC-150  
WITH DETACHABLE HOOD

**CORGI TOYS**  
TRADE MARK REGISTERED

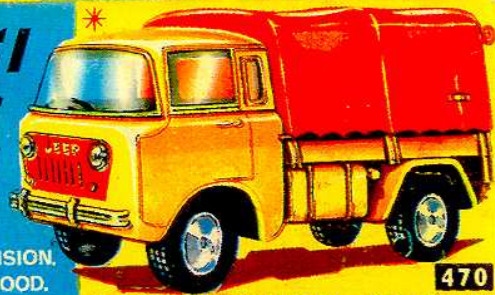

SPRING SUSPENSION.  
DETACHABLE HOOD.  
SEATS.  
STEERING WHEEL.

**470**  
FORWARD CONTROL JEEP FC-150  
WITH DETACHABLE HOOD

That's more like it!

GREAT BRITAIN

MADE IN

DIE-CAST SCALE MODELS

**CORGI TOYS**

*Glidamatic*  
PATENT NO. 10422  
SPRING SUSPENSION

**CORGI TOYS**

TRANS-O-LITE GLOW LIGHTING  
HINGED SERVING COUNTER  
ROTATING CHEF  
SPRING SUSPENSION  
SEATS  
STEERING WHEEL

SMITH'S-KARRIER MOBILE CANTREEN **471**

**CORGI TOYS**

**471**

SMITH'S - KARRIER MOBILE CANTREEN

Collect Corgi Toys

**CORGI TOYS**

MADE IN GREAT BRITAIN

DIE-CAST SCALE MODELS

PLAYCRAFT TOYS LTD · LONDON

join the Corgi Club

**CORGI TOYS**

**471**

SMITH'S - KARRIER MOBILE CANTREEN

**CORGI TOYS**

TRANS-O-LITE GLOW LIGHTING  
HINGED SERVING COUNTER  
ROTATING CHEF  
SPRING SUSPENSION  
SEATS  
STEERING WHEEL

SMITH'S-KARRIER MOBILE CANTREEN **471**

Collect  
Corgi Toys

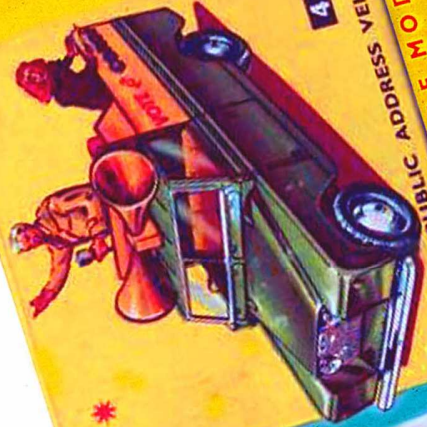

472

PUBLIC ADDRESS VEHICLE  
DIE-CAST SCALE MODELS

**CORGI TOYS**  
TRADE MARK REGISTERED

*Glidamatic*  
REGD. PATENT  
SPRING SUSPENSION  
PATENT APPLICATION 210119

\* ALL WITH WIND O W S \*

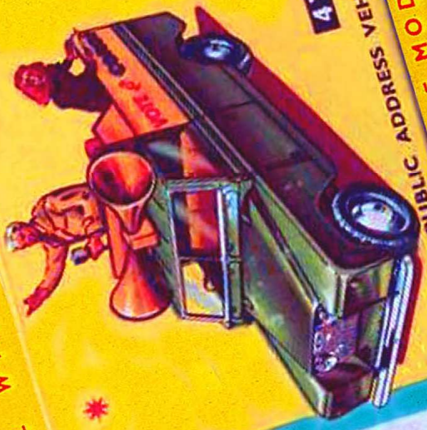

472

PUBLIC ADDRESS VEHICLE  
DIE-CAST SCALE MODELS

**CORGI TOYS**  
TRADE MARK REGISTERED

*Glidamatic*  
REGD. PATENT  
SPRING SUSPENSION  
PATENT APPLICATION 210119

\* ALL WITH WIND O W S \*



MADE IN  
GT. BRITAIN

PUBLIC ADDRESS VEHICLE

472

**CORGI TOYS**  
TRADE MARK REGISTERED

PLAYCRAFT TOYS LTD. LONDON

That's more like it!

MADE IN



GT. BRITAIN

**CORGI TOYS**  
TRADE MARK REGISTERED

SPEAKER WITH MICROPHONE AND SUPPORTERS AND LOUSPEAKERS. LOUSPEAKERS. SPRING SUSPENSION. SEAT'S. SEAT'S. STEERING WHEEL.

472

PUBLIC ADDRESS VEHICLE  
DIE-CAST SCALE MODELS

**CORGI TOYS**  
TRADE MARK REGISTERED

*Glidamatic*  
REGD. PATENT  
SPRING SUSPENSION  
PATENT APPLICATION 210119

\* ALL WITH WIND O W S \*



MADE IN  
GT. BRITAIN

PUBLIC ADDRESS VEHICLE

472

**CORGI TOYS**  
TRADE MARK REGISTERED

PLAYCRAFT TOYS LTD. LONDON

PUBLIC ADDRESS VEHICLE

472

**CORGI TOYS**  
TRADE MARK REGISTERED

Join the  
Corgi Club  
Model

472

PUBLIC ADDRESS VEHICLE  
DIE-CAST SCALE MODELS

**CORGI TOYS**  
TRADE MARK REGISTERED

*Glidamatic*  
REGD. PATENT  
SPRING SUSPENSION  
PATENT APPLICATION 210119

\* ALL WITH WIND O W S \*



MADE IN  
GT. BRITAIN

PUBLIC ADDRESS VEHICLE

472

**CORGI TOYS**  
TRADE MARK REGISTERED

PLAYCRAFT TOYS LTD. LONDON

That's more like it!

MADE IN GREAT BRITAIN

DIE-CAST SCALE MODELS  
PLAYCRAFT TOYS LTD · LONDON



**CORGI TOYS**  
TRADE MARK REGISTERED

*Glidamatic*  
SPRING SUSPENSION  
PATENT APPLICATION  
74751/63

**CORGI TOYS**

WITH *Glidamatic*  
**Musical chimes**

SLIDING WINDOWS.  
PLATED FITTINGS.  
DECORATIVE TRIMMINGS.  
MOULDED INTERIOR.  
SPRING SUSPENSION.



**MUSICAL**  
WALL'S ICE CREAM VAN ON FORD THAMES **474**

**CORGI TOYS**

**474**

**MUSICAL**  
WALL'S ICE CREAM VAN  
ON FORD THAMES

Collect Corgi Toys



**CORGI TOYS**  
TRADE MARK REGISTERED

*Glidamatic*  
SPRING SUSPENSION  
PATENT APPLICATION  
74751/63

MADE IN GREAT BRITAIN

DIE-CAST SCALE MODELS  
PLAYCRAFT TOYS LTD · LONDON

**CORGI TOYS**

**474**

**MUSICAL**  
WALL'S ICE CREAM VAN  
ON FORD THAMES

**CORGI TOYS**

WITH *Glidamatic*  
**Musical chimes**

SLIDING WINDOWS.  
PLATED FITTINGS.  
DECORATIVE TRIMMINGS.  
MOULDED INTERIOR.  
SPRING SUSPENSION.



**MUSICAL**  
WALL'S ICE CREAM VAN ON FORD THAMES **474**

That's more like it!

MADE IN GREAT BRITAIN

DIE-CAST SCALE MODELS  
PLAYCRAFT TOYS LTD · LONDON



**CORGI TOYS**  
TRADE MARK REGISTERED

*Glidamatic*  
SPRING SUSPENSION  
PATENT APPLICATION  
24751/63

**CORGI TOYS**  
TRADE MARK REGISTERED

PLATED RADIATOR  
AND TRIM.  
DRIVER SEATS.  
STEERING WHEEL.  
SPRING  
SUSPENSION.



**480**

"CHEVROLET" TAXI CAB

**CORGI TOYS**  
TRADE MARK REGISTERED

**480**

"CHEVROLET"  
TAXI CAB

Collect  
Corgi Toys



**CORGI TOYS**  
TRADE MARK REGISTERED

MADE IN GREAT BRITAIN

DIE-CAST SCALE MODELS  
PLAYCRAFT TOYS LTD · LONDON

*Glidamatic*  
SPRING SUSPENSION  
PATENT APPLICATION  
24751/63

**CORGI TOYS**  
TRADE MARK REGISTERED

**480**

"CHEVROLET"  
TAXI CAB

**CORGI TOYS**  
TRADE MARK REGISTERED

PLATED RADIATOR  
AND TRIM.  
DRIVER SEATS.  
STEERING WHEEL.  
SPRING  
SUSPENSION.



**480**

"CHEVROLET" TAXI CAB



DODGE 'KEW FARGO'  
TIPPER

483

CORGI TOYS

DODGE  
'KEW FARGO'  
TIPPER  
483

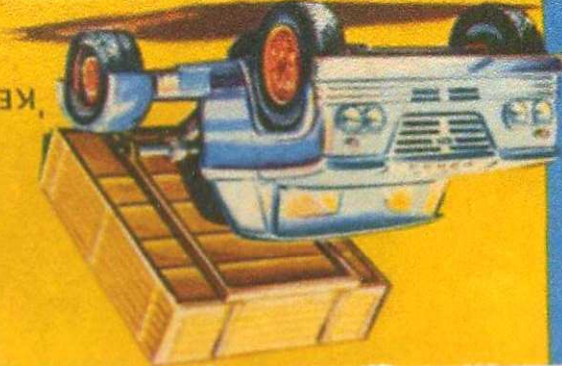

CORGI  
TOYS

OPENING BONNET  
REVEALING DETAILED  
ENGINE  
HINGED TAILBOARD  
TWIN JACKS  
SPRING SUSPENSION

MADE IN  
GREAT BRITAIN



CORGI TOYS

DIE-CAST SCALE MODELS  
PLAYCRAFT TOYS LTD · LONDON

*Join the  
Model  
Corgi Club*

*Collect  
Corgi Toys*

DODGE  
'KEW FARGO'  
TIPPER  
483



CORGI  
TOYS

OPENING BONNET  
REVEALING DETAILED  
ENGINE  
HINGED TAILBOARD  
TWIN JACKS  
SPRING SUSPENSION



CORGI TOYS

DIE-CAST SCALE MODELS  
PLAYCRAFT TOYS LTD · LONDON

*Join the  
Model  
Corgi Club*

MADE IN  
GREAT BRITAIN

CORGI TOYS

483

DODGE 'KEW FARGO'  
TIPPER

*Collect  
Corgi*

Join the  
Corgi Model  
Club

MADE IN  
GREAT BRITAIN

DIE-CAST SCALE MODELS  
PLAYCRAFT TOYS LTD · LONDON



**CORGI TOYS**  
TRADE MARK REGISTERED

*Glidamatic*  
SPRING SUSPENSION  
PATENT NO.  
904525

**CORGI TOYS**

ANIMATED  
FRONT PANEL.  
SLIDING  
WINDOWS.  
HINGED TAILGATE.  
FOUR DOGS.  
SPRING SUSPENSION.



**486**

KENNEL SERVICE WAGON with FOUR DOGS  
(BASED ON THE CHEVROLET IMPALA)

**CORGI TOYS**

**486**

KENNEL SERVICE  
WAGON



**CORGI TOYS**  
TRADE MARK REGISTERED



MADE IN  
GREAT BRITAIN

DIE-CAST SCALE MODELS  
PLAYCRAFT TOYS LTD · LONDON

**CORGI TOYS**

**486**

KENNEL SERVICE  
WAGON

**CORGI TOYS**

ANIMATED  
FRONT PANEL.  
SLIDING  
WINDOWS.  
HINGED TAILGATE.  
FOUR DOGS.  
SPRING SUSPENSION.



**486**

KENNEL SERVICE WAGON with FOUR DOGS  
(BASED ON THE CHEVROLET IMPALA)

**CORGI TOYS**

**491**

FORD CONSUL CORTINA  
SUPER ESTATE CAR

MADE IN  
GREAT BRITAIN



DIE-CAST SCALE MODELS  
PLAYCRAFT TOYS LTD · LONDON

**CORGI TOYS**

TRADE MARK REGISTERED

FORD CONSUL CORTINA SUPER ESTATE CAR

**491**



OPENING TAILGATE  
WOOD STYLE PANELS  
JEWELLED HEADLAMPS  
SEATS  
STEERING WHEEL  
SPRING SUSPENSION

**CORGI TOYS**

*Collect  
Corgi Toys*

MADE IN  
GREAT BRITAIN



DIE-CAST SCALE MODELS  
PLAYCRAFT TOYS LTD · LONDON

**CORGI TOYS**

TRADE MARK REGISTERED

FORD CONSUL CORTINA SUPER ESTATE CAR

**491**



OPENING TAILGATE  
WOOD STYLE PANELS  
JEWELLED HEADLAMPS  
SEATS  
STEERING WHEEL  
SPRING SUSPENSION

**CORGI TOYS**

*Want more  
like it!*

*Join the  
Corgi Club*

**CORGI TOYS**

**491**

FORD CONSUL CORTINA  
SUPER ESTATE CAR

*Collect  
Corgi Toys*

That's more like it!

MADE IN GREAT BRITAIN

DIE-CAST SCALE MODELS  
PLAYCRAFT TOYS LTD · LONDON



**CORGI TOYS**  
TRADE MARK REGISTERED

*Glidamatic*  
SPRING SUSPENSION  
PATENT APPLICATION  
3475/63

**CORGI TOYS**

TRUE SCALE  
STEERING BY  
STEERING WHEEL  
CONTROL.  
OPENING BOOT  
AND BONNET.  
DETAILED ENGINE  
AND SEATS.  
JEWELLED  
HEADLIGHTS.  
SPRING SUSPENSION.



**492**

VOLKSWAGEN  
EUROPEAN POLICE CAR

**CORGI TOYS**

**492**

VOLKSWAGEN  
EUROPEAN  
POLICE CAR

Collect  
Corgi Toys



**CORGI TOYS**  
TRADE MARK REGISTERED

EXTERNAL STEERING  
PATENT APPLICATION  
48472/63

MADE IN GREAT BRITAIN

DIE-CAST SCALE MODELS  
PLAYCRAFT TOYS LTD · LONDON

**CORGI TOYS**

**492**

VOLKSWAGEN  
EUROPEAN  
POLICE CAR

**SPECIAL FEATURES**

TRUE SCALE  
STEERING BY  
STEERING WHEEL  
CONTROL.  
OPENING BOOT  
AND BONNET.  
DETAILED ENGINE  
AND SEATS.  
JEWELLED  
HEADLIGHTS.  
SPRING SUSPENSION.

STEER THE CAR BY THE  
BLUE LAMP

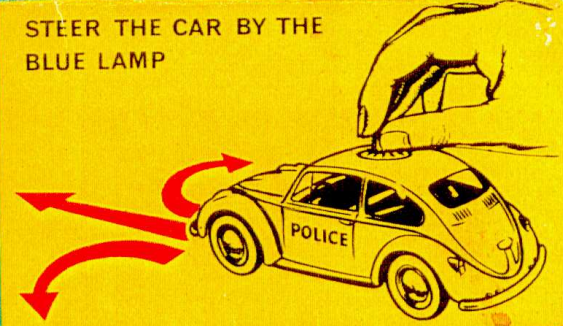

**CORCI TOYS**  
TRADE MARK REGISTERED

TIPPING ACTION  
SPRING SUSPENSION  
WING MIRRORS  
SEATS  
STEERING WHEEL

MADE IN



GT. BRITAIN



BEDFORD TIPPER TRUCK **494**

*Collect  
Corci Toys*

DIE-CAST SCALE MODELS

**CORCI TOYS**  
TRADE MARK REGISTERED

ALL WITH WINDOWS

BEDFORD  
TIPPER TRUCK

**494**

**CORCI TOYS**  
TRADE MARK REGISTERED

TIPPING ACTION  
SPRING SUSPENSION  
WING MIRRORS  
SEATS  
STEERING WHEEL

MADE IN



GT. BRITAIN



BEDFORD TIPPER TRUCK **494**

*Join the  
Corci Model  
Club*

DIE-CAST SCALE MODELS

**CORCI TOYS**  
TRADE MARK REGISTERED

PLAYCRAFT TOYS LTD · LONDON

BEDFORD  
TIPPER TRUCK

**494**

**CORCI TOYS**

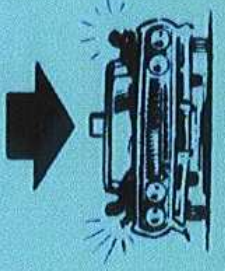

MADE IN GREAT BRITAIN

DIE-CAST SCALE MODELS  
PLAYCRAFT TOYS LTD · LONDON



© 1966 METRO-GOLDWYN-MAYER INC.  
NAPOLÉON SOLO DRIVING AND FIRING  
ILYA KURYAKIN GUNNING FOR THRUSH  
TRADE MARK REGISTERED

**CORGI TOYS**

*Collect  
Corgi Toys*

THE MAN FROM



**U.N.C.L.E.**

GUN FIRING  
**"THRUSH-BUSTER"**



**CORGI TOYS**

**497**

**THE MAN FROM  
U.N.C.L.E.**

GUN FIRING  
**"THRUSH-BUSTER"**

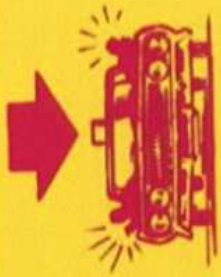

**CORGI TOYS**

TRADE MARK REGISTERED  
NAPOLÉON SOLO DRIVING AND FIRING  
ILYA KURYAKIN GUNNING FOR THRUSH  
© 1966 HETRO-GOLDWYN-MAYER INC.

DIE-CAST SCALE MODELS  
PLAYCRAFT TOYS LTD · LONDON



**THE MAN FROM**

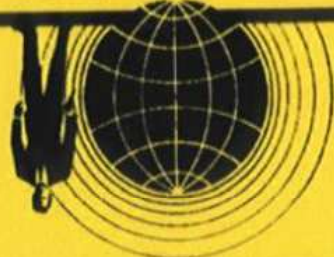

**U.N.C.L.E.**



MADE IN  
GREAT BRITAIN

*Collect  
Corgi Toys*

"THRUSH-BUSTER"  
GUN FIRING

**THE MAN FROM  
U.N.C.L.E.**

**497**

**CORGI TOYS**

A New York, à quelques pas du Quartier Général de l'ONU, se trouve une rangée d'immeubles comprenant un garage pour parking et quatre maisons délabrées dont l'une d'entre elles révèle, à son sous-sol, une petite boutique de tailleur -- l'entrée secrète de l'U.N.C.L.E. Ces maisons servant à camoufler un immeuble administratif moderne, de trois étages, le coeur, le cerveau et le corps de cette organisation qui s'est engagée à protéger, contre les forces du mal, le bien-être et les intérêts de gens et de nations de n'importe quelle partie du monde. Le personnel d'U.N.C.L.E. est composé de jeunes gens et jeunes femmes de toutes nationalités, soumise à un entraînement sévère et capables de faire fonctionner les équipements les plus complexes et d'accomplir les missions les plus dangereuses. La connaissance de plusieurs langues est une condition essentielle, y compris l'interlingua, langage secret de l'U.N.C.L.E.

L'agent No. UN de U.N.C.L.E., est Napoleon Solo, un homme calme, aux décisions rapides, possédant une efficacité incroyable masquée par une attitude indolente. Ilya Kuryakin est de l'équipe dirigée par Solo et il l'accompagne dans de nombreuses opérations internationales. L'équipe Solo/Kuryakin est redoutée même par les gangs les plus importants et les mieux organisés et joue un rôle prépondérant dans les succès internationaux de l'U.N.C.L.E.

In New York, einige Blöcke vom Hauptquartier der Vereinten Nationen entfernt, befindet sich eine Häuserreihe, die sich aus einer Parkgarage und vier baufälligen Häusern zusammensetzt. Im Keller einer dieser Gebäude befindet sich ein kleines Schneidergeschäft -- der Geheimingang des U.N.C.L.E. Die Häuser dienen als Tarnung für ein modernes dreistöckiges Bürohaus, welches das Herz, Gehirn und der Körper der Organisation sind, die sich zur Bekämpfung böser Mächte zum Schutze des Wohlergehens und der Interessen von Menschen und Nationen in allen Teilen der Welt verbürgt hat. Das Personal des U.N.C.L.E. besteht aus besttrainierten Männern und Frauen vieler Rassen und ist fähig, die fantastischsten Geräte auf den gefährlichsten Missionen zu bedienen. Sie müssen eine Anzahl von Sprachen, einschließlich Interlingua, der Geheimsprache des U.N.C.L.E. beherrschen.

Der an erster Stelle stehende Agent ist Napoleon Solo, ein ruhiger, schnell denkender Mann, der durch gemächliche Umgangsformen seine tödliche Leistungsfähigkeit verdeckt. Ilya Kuryakin ist in Solos Abteilung und begleitet ihn auf vielen internationalen Unternehmungen. Dieses Solo/Kuryakin-Team wird sogar von den größten und bestorganisiertesten bösen Mächten gefürchtet und ist für viele internationale Erfolge des U.N.C.L.E. verantwortlich.

Copyright 1966 METRO-GOLDWYN-MAYER INC.

**CORCI TOYS** GUN FIRING "THRUSH-BUSTER"



YOUR WAVERLY RING



**CORCI TOYS**

**CORCI TOYS**





U.N.C.L.E. (UNITED NETWORK COMMAND FOR LAW AND ENFORCEMENT) is a row of buildings consisting of a parking garage and four dilapidated houses — in the basement of one of these houses is a small tailor shop — the secret entrance to U.N.C.L.E. The houses act as camouflage to protect the welfare and interests of people and nations from many different races, capable of operating the most fantastic equipment and taking on the most dangerous missions. They have to speak a number of languages including interlingua, the secret language of U.N.C.L.E. Top U.N.C.L.E. agent is Napoleon Solo, a calm quick-thinking man with an easy going manner which hides his deadly efficiency. Ilya Kuryakin is Solo's action and most organized evil will forces and is responsible for many of the international successes of U.N.C.L.E.

*Napoleon Solo*

*Ilya Kuryakin*



**GUN FIRING  
"THRUSH-BUSTER"**



**THE MAN FROM U.N.C.L.E.**

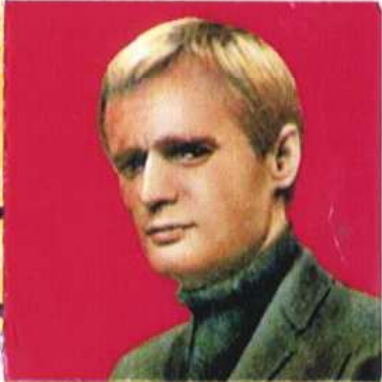

*Napoleon Solo*  
**DRIVING  
AND  
FIRING**



*Ilya Kuryakin*  
**GUNNING  
FOR  
THRUSH**

MADE IN GREAT BRITAIN  
PLAYCRAFT TOYS LTD  
LONDON

**CORGI**TOY



DIE CAST MODEL  
JEWELLED HEADLIGHTS · SPRING SUSPENSION



**CORGI**TOYS

POLICE "PANDA" IMP

WITH  
LUMINOUS  
DOOR  
PANEL



506

POLICE "PANDA" IMP



CORGI 506

DIE CAST MODEL  
JEWELLED HEADLIGHTS · SPRING SUSPENSION



**CORGI**TOY

MADE IN GREAT BRITAIN  
PLAYCRAFT TOYS LTD  
LONDON



**CORGI**TOYS

POLICE "PANDA" IMP

WITH  
LUMINOUS  
DOOR  
PANEL



506

POLICE "PANDA" IMP



CORGI 506

**GORGITTOYS**

**WHIZZWHEELS**

DIE-CAST SCALE MODEL WITH OPENING DOORS AND REAR • DETAILED ENGINE • TILTING SEATS

**STEAKHAWK**

**GORGI 509**

**WHIZZWHEELS**

PORSCHE TARGA 911S  
POLICE CAR



**GORGI 509**

**WHIZZWHEELS**

PORSCHE TARGA 911S  
POLICE CAR

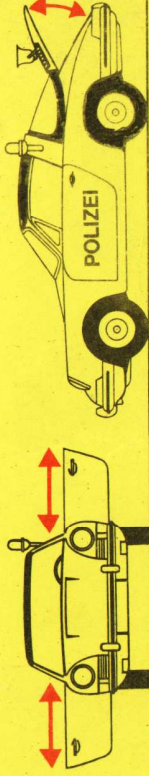

**Φ** METTOY-PLAYCRAFT  
LONDON • ENGLAND

© 1970 THE METTOY COMPANY LIMITED

Patent Application  
No. 3396/69

CARTON REGISTERED  
DESIGN No 939584





METTOY-PLAYCRAFT  
LONDON · ENGLAND

© 1970 THE METTOY COMPANY LIMITED

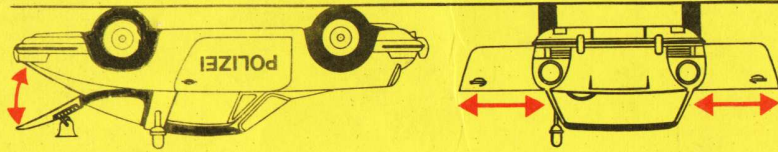

Patent Application  
No. 3396/69



CARTON REGISTERED  
DESIGN No 939584



PORSCHE TARGA 911S  
POLICE CAR

WHIZZWHEELS

**GORGI**  
509

**GORGI TOYS** 

PORSCHE TARGA 911S POLICE CAR

WHIZZWHEELS



PORSCHE TARGA 911S  
POLICE CAR

WHIZZWHEELS

**GORGI**  
509

WHIZZWHEELS



**GORGI TOYS**

DIE-CAST SCALE MODEL WITH OPENING DOORS  
AND REAR · DETAILED ENGINE · TILTING SEATS  
WHIZZWHEELS



DIE-CAST METAL CAR WITH PNEUMATIC TYRES

WITH **NODDY**  
BIG-EARS AND  
GOLLY

© Noddy Subsidiary Co. Ltd 1969

 **CORGI** Comics

Made in Gt. Britain  
Playcraft Toys Ltd  
London

DIE-CAST METAL CAR WITH PNEUMATIC TYRES

# NODDY BIG-EARS & GOLLY

FROM THE STORIES BY *Enid Blyton*

COMICS

CORGI 

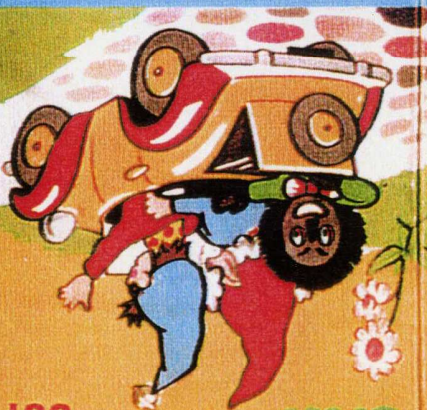

801  
CAR  
NODDY'S



COMICS

CORGI 

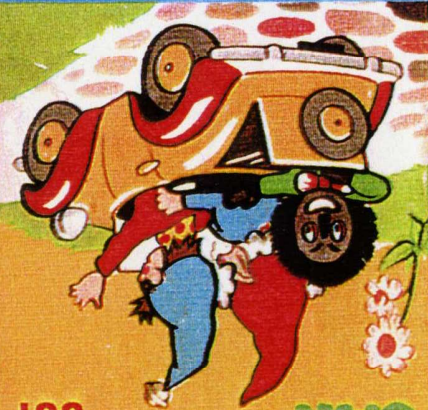

801  
CAR  
NODDY'S

 CORGI COMICS



# The Beatles Yellow Submarine

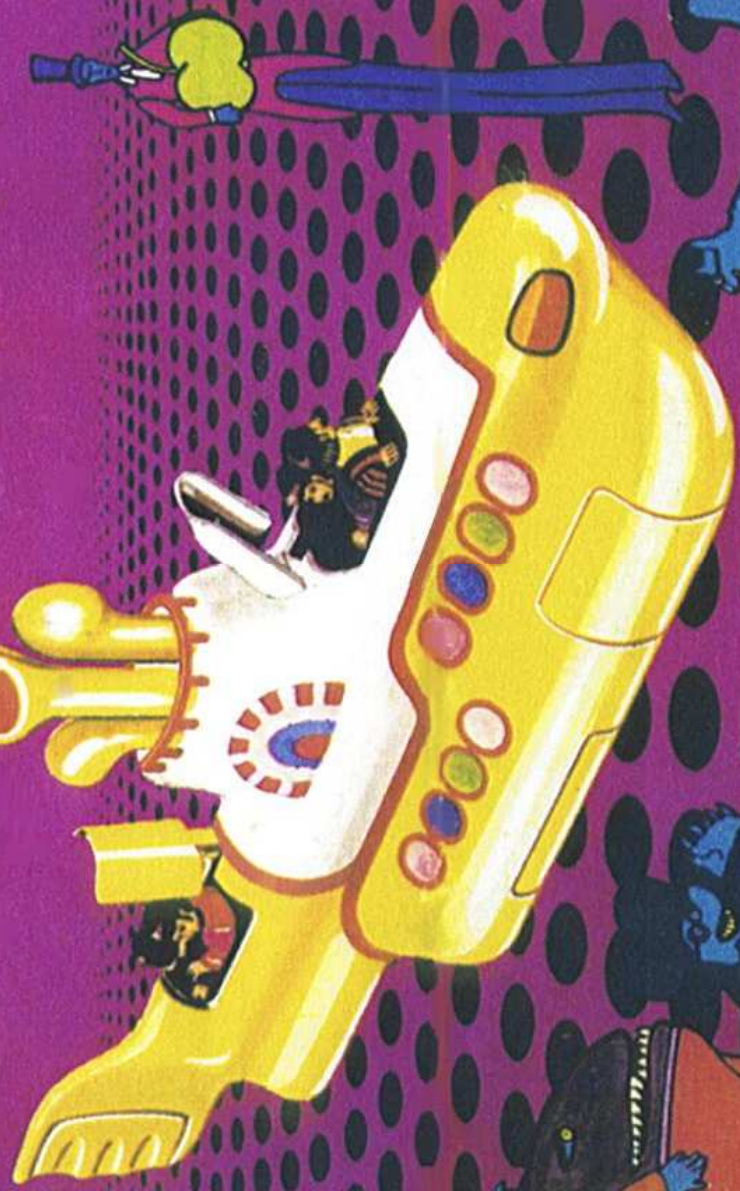

# GORGITTOYS

Made in Great Britain  
Playcraft Toys Limited London



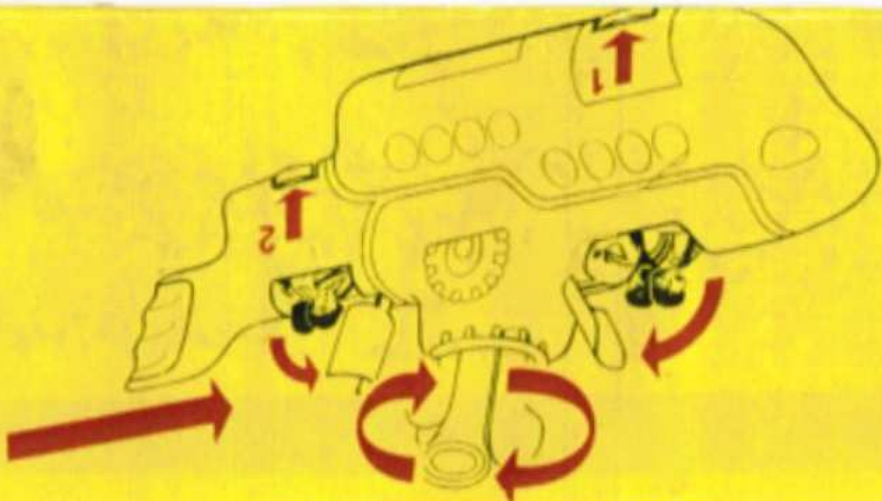
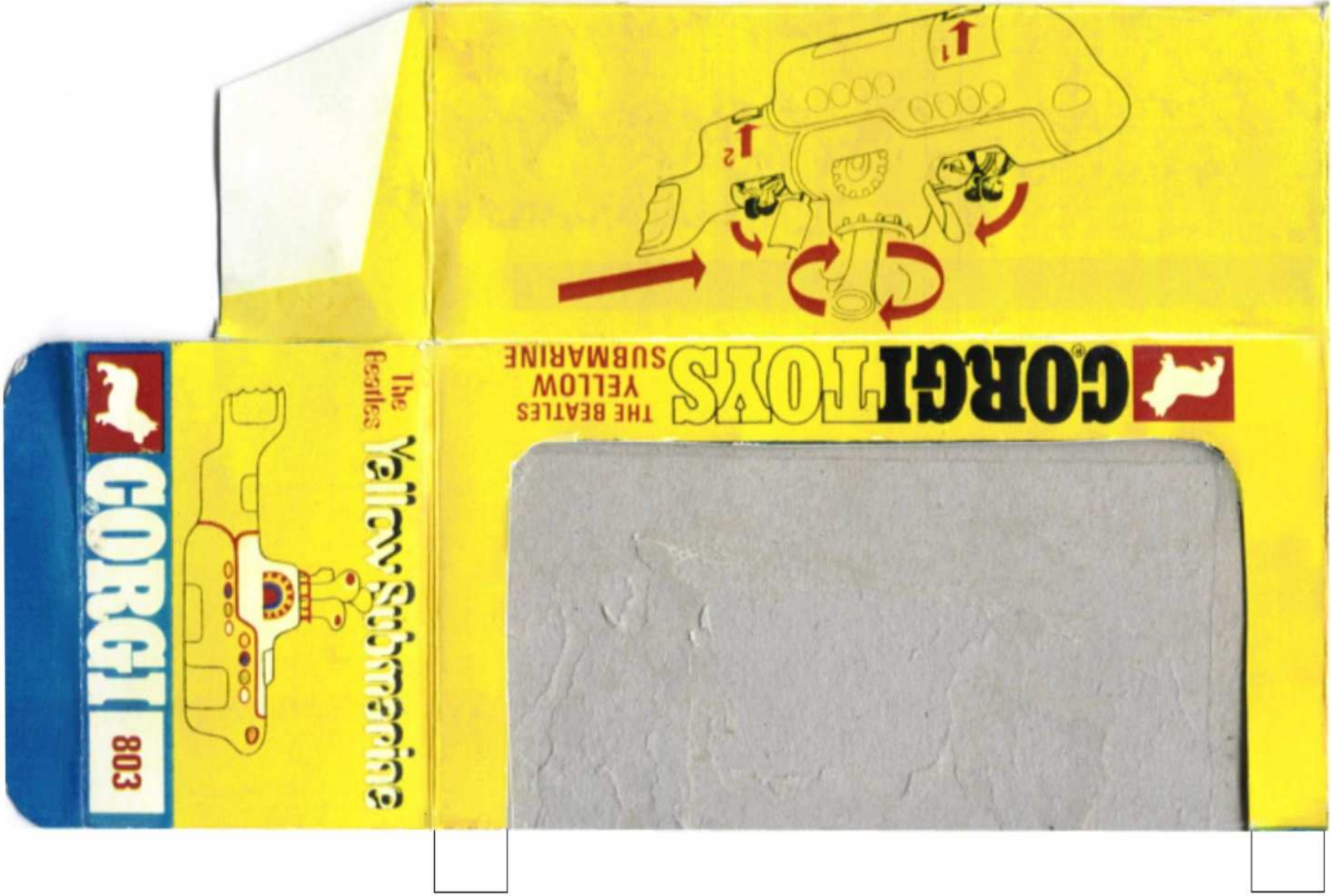

 **GORGI TOYS**  
THE BEATLES  
YELLOW  
SUBMARINE



The Beatles  
**Yellow Submarine**

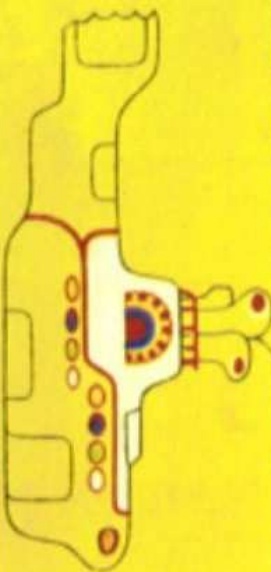

 **GORGI**  
803

# The Beatles Yellow Submarine



**DIE-CAST SCALE MODEL WITH REVOLVING PERISCOPES  
AND TWO AUTOMATICALLY OPENING HATCHES  
REVEALING FIGURES OF THE BEATLES**



The Beatles

Yellow Submarine



CORGI

803



**CORGI TOYS**

**JAMES BOND 007  
MOON BUGGY**

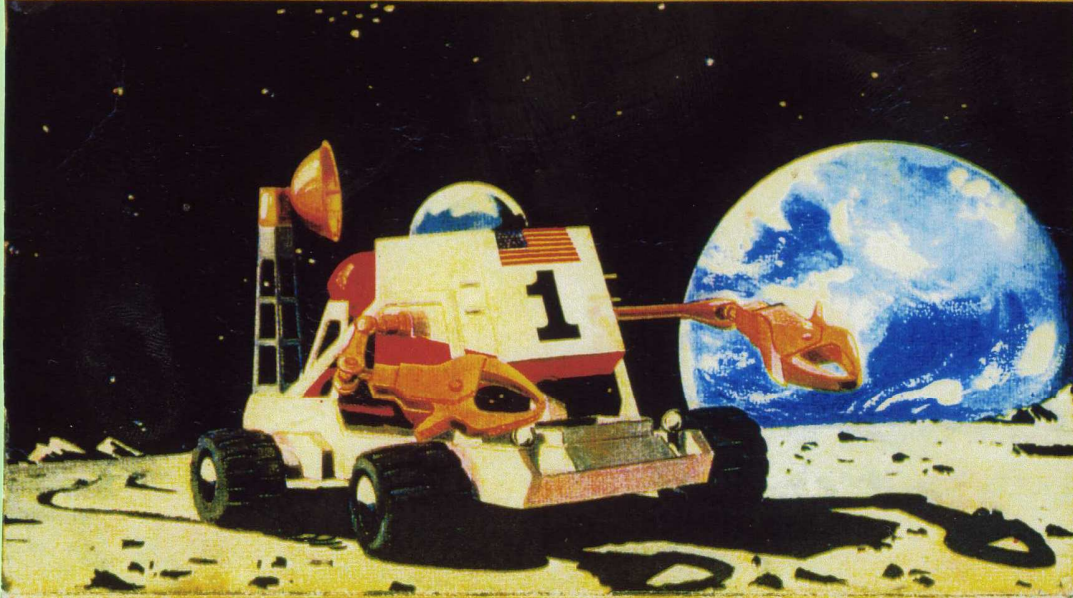

© 1972 THE METTOY COMPANY LTD.  
AMEND SPECIFICATION AND COLOURS  
THE RIGHT IS RESERVED TO IMPROVE AND

METTOY PLAYCRAFT  
LONDON ENGLAND

MADE IN GREAT BRITAIN

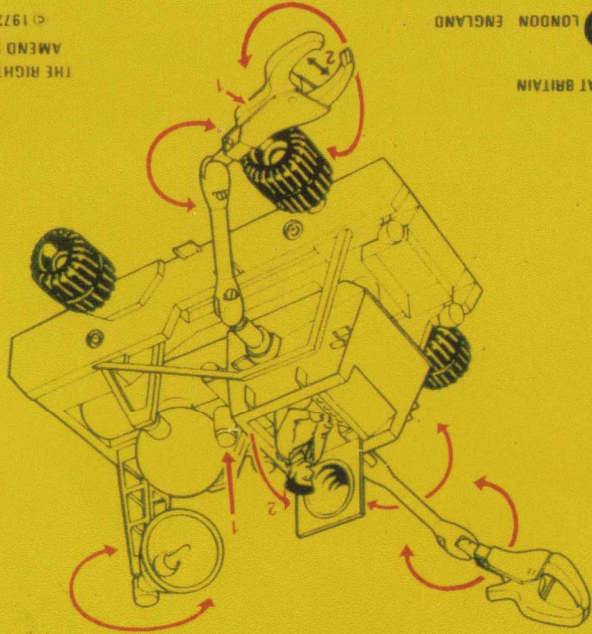

© 1972 Glidrose Productions Ltd., B Eon Productions Ltd.



31007

Carton Design No.  
954218/9

'DIAMONDS ARE

36 37 38 39 40 41 42

**GORGITO**



811

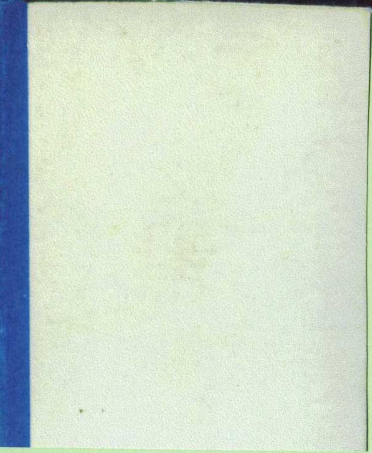

**James Bond 007**  
**MOON BUGGY**

**GORGITO**



811

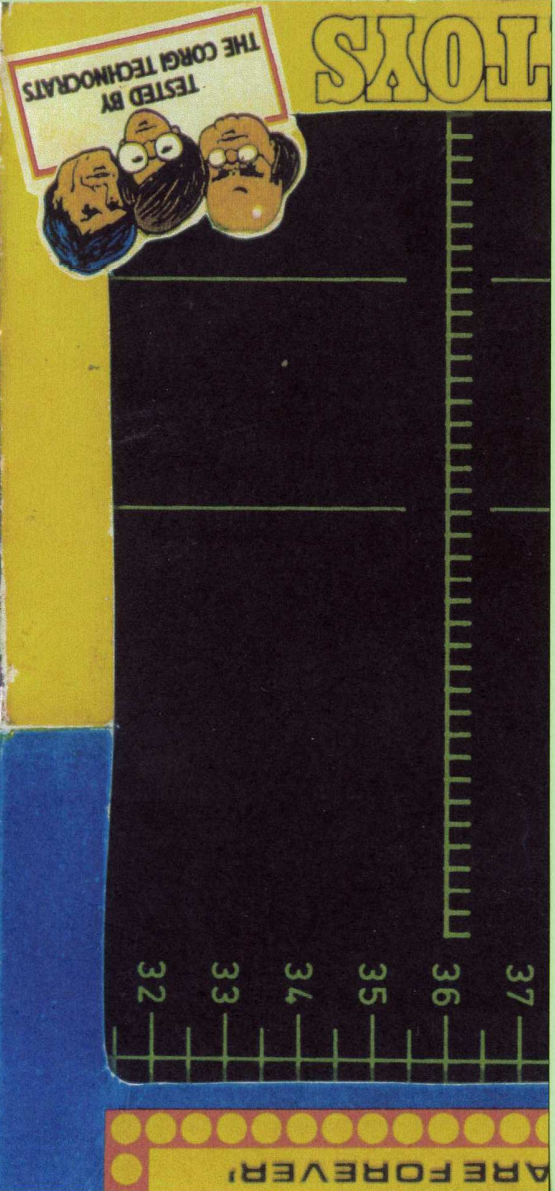

**James Bond 007**  **MOON  
BUGGY**

**DIE-CAST MAZAK SCALE MODEL WITH UNIVERSAL JOINTED ARMS AND  
SPRING LOADED CLAWS · AUTOMATIC ROTATING RADAR SCANNER  
TRIGGER OPERATED HATCH WITH RISING SEAT AND FIGURE**

Featured in the **James Bond 007**  film  
**'DIAMONDS ARE FOREVER'**

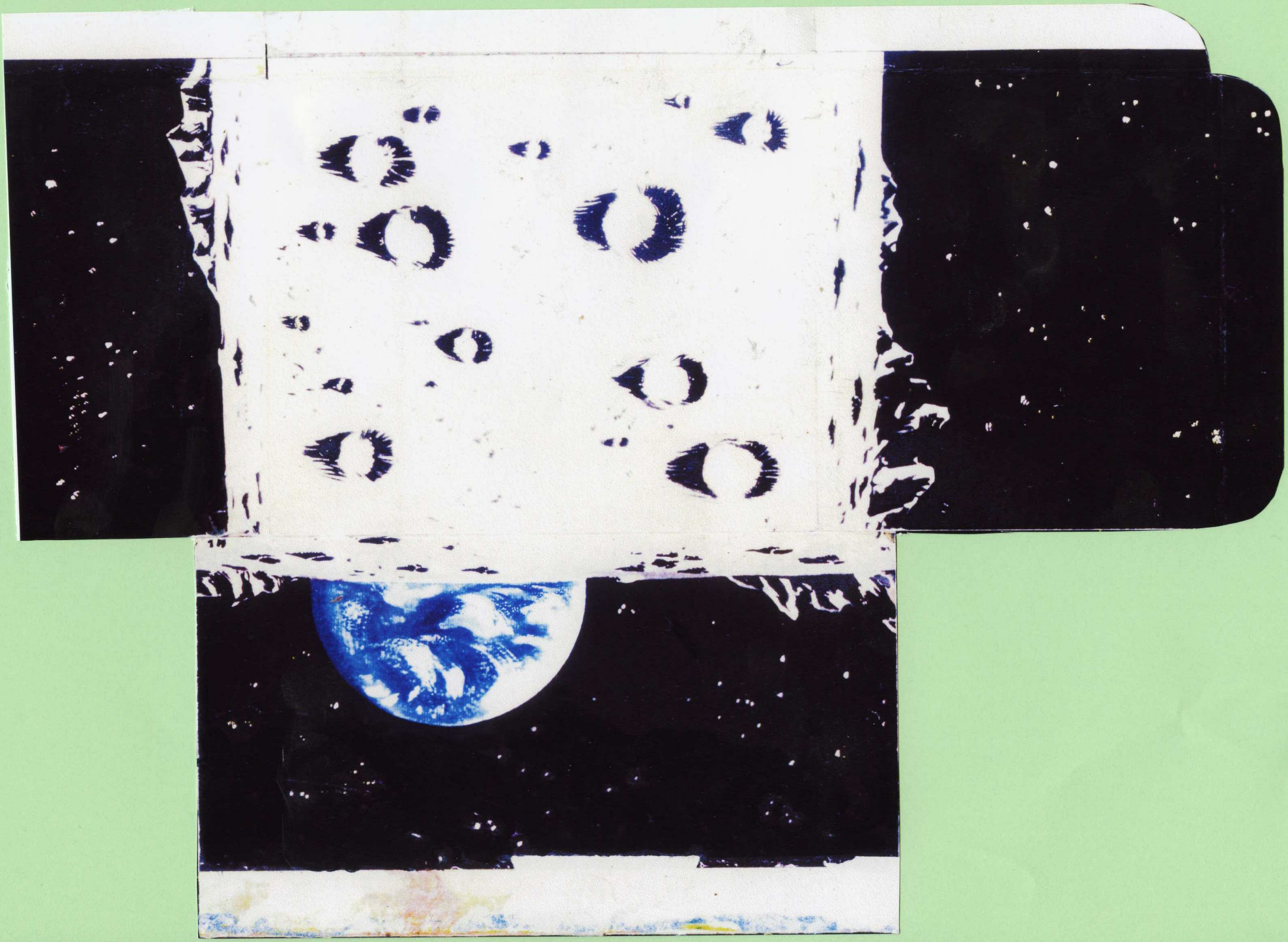







**1128** PRIESTMAN LUFFING SHOVEL

WORKING MODEL



**CORGI TOYS**



**CORGI TOYS**  
TRADE MARK REGISTERED

DIE-CAST SCALE MODELS  
PLAYCRAFT TOYS LTD · LONDON



MADE IN  
GT. BRITAIN

**CORGI TOYS**  
TRADE MARK REGISTERED  
**1128**

*That's more  
like it!*

PRIESTMAN  
LUFFING SHOVEL

**CORGI TOYS**

**1128**

**PRIESTMAN  
LUFFING SHOVEL**



**PRIESTMAN LUFFING SHOVEL 1128**

WORKING MODEL



**CORGI TOYS**

**CORGI TOYS**

TRADE MARK REGISTERED

**DIE-CAST SCALE MODELS  
PLAYCRAFT TOYS LTD · LONDON**

**MADE IN  
GT. BRITAIN**



*Collect  
Corgi Toys*



# CORGI TOYS

MADE IN GREAT BRITAIN

## PRECISION DIE-CAST SCALE MODELS





205  
205M

3½ inches 97 m.m.



208  
208M

3½ inches 95 m.m.



204  
204M

3½ inches 97 m.m.



201

201M

3½ inches 90 m.m.



352

3½ inches 95 m.m.



210

3½ inches 97 m.m.



202  
202M

3½ inches 91 m.m.



211

211M

4½ inches 104 m.m.



200  
200M

3½ inches 90 m.m.



203  
203M

3½ inches 91 m.m.



207  
207M

3½ inches 95 m.m.



209

3½ inches 97 m.m.



|      |                           |          |
|------|---------------------------|----------|
| 205  | RILEY PATHFINDER SALOON   | Fr. 1.00 |
| 205M | (MECHANICAL)              | Fr. 1.90 |
| 352  | R.A.F. VANGUARD STAFF CAR | Fr. 1.50 |
| 200  | FORD CONSUL SALOON        | Fr. 2.00 |
| 200M | (MECHANICAL)              | Fr. 2.90 |

|      |                         |          |
|------|-------------------------|----------|
| 208  | JAGUAR 2-4 LITRE SALOON | Fr. 1.25 |
| 208M | (MECHANICAL)            | Fr. 2.90 |
| 210  | CITROËN D.S.19          | Fr. 1.75 |
| 203  | VAUXHALL VELOX SALOON   | Fr. 1.00 |
| 203M | (MECHANICAL)            | Fr. 2.90 |



|      |                              |          |
|------|------------------------------|----------|
| 204  | ROVER 90 SALOON              | Fr. 2.00 |
| 204M | (MECHANICAL)                 | Fr. 2.90 |
| 202  | MORRIS COWLEY SALOON         | Fr. 2.00 |
| 202M | (MECHANICAL)                 | Fr. 2.90 |
| 207  | STANDARD VANGUARD III SALOON | Fr. 2.25 |
| 207M | (MECHANICAL)                 | Fr. 2.90 |

|      |                         |          |
|------|-------------------------|----------|
| 201  | AUSTIN CAMBRIDGE SALOON | Fr. 2.00 |
| 201M | (MECHANICAL)            | Fr. 2.90 |
| 211  | STUDEBAKER GOLDEN HAWK  | Fr. 2.75 |
| 211M | (MECHANICAL)            | Fr. 3.75 |

|     |                             |          |
|-----|-----------------------------|----------|
| 209 | RILEY PATHFINDER POLICE CAR | Fr. 2.75 |
|-----|-----------------------------|----------|



150

3½ inches 91 m.m.



302

3½ inches 90 m.m.



151

3½ inches 83 m.m.



301

3½ inches 86 m.m.



152

3½ inches 91 m.m.

*Disponible Décembre/Janvier  
Erscheint Dezember/Januar*

- 150 VANWALL RACING CAR \_\_\_\_\_ Frs. 2.50    302 M.G. "A" SPORTS CAR \_\_\_\_\_ Frs. 2.25  
 151 LOTUS XI LE MANS RACING CAR \_\_\_\_\_ Frs. 2.75  
 301 TRIUMPH T.R.2 SPORTS CAR \_\_\_\_\_ Frs. 2.25    152 B.R.M. RACING CAR \_\_\_\_\_ Frs. 2.50



300

3½ inches 86 m.m.



303

3½ inches 95 m.m.



406

3½ inches 95 m.m.



- 300 AUSTIN HEALEY SPORTS CAR \_\_\_\_\_ Frs. 2.25  
 303 MERCEDES 300 SL OPEN ROADSTER \_\_\_\_\_ Frs. 2.75  
 406 LAND ROVER \_\_\_\_\_ Frs. 2.75



GIFT SET No. 2  
 7½ inches 180 m.m.



102

3½ inches 86 m.m.

- GIFT SET No. 2—GESCHENKPACKUNG 2—  
 CADEAU-VERPAKKING 2—  
 LAND ROVER (COVERED) WITH  
 RICE'S PONY TRAILER \_\_\_\_\_ Frs. 6.50  
 102 RICE'S PONY TRAILER \_\_\_\_\_ Frs. 3.25



404  
404M

3½ inches 83 m.m.



454  
4½ inches 120 m.m.



407

3½ inches 93 m.m.



403M  
3½ inches 83 m.m.



405

3½ inches 83 m.m.



411  
4 inches 102 m.m.



206  
206M

3½ inches 86 m.m.



405M  
3½ inches 83 m.m.



404 BEDFORD DORMOBILE  
PERSONNEL CARRIER... Frs. 2.25  
404M (MECHANICAL) Frs. 3.25  
407 SMITH'S "KARRIER BANTAM"  
MOBILE SHOP... Frs. 3.90

454 COMMER 5-TON PLATFORM  
LORRY... Frs. 3.35

403M BEDFORD 12-CWT. VAN  
"K.L.G." (MECHANICAL)... Frs. 3.35



405 BEDFORD "UTILECON" FIRE  
TENDER... Frs. 2.75

206 HILLMAN HUSKY... Frs. 2.00  
206M (MECHANICAL) Frs. 2.90

411 KARRIER "BANTAM"  
LUCOZADE VAN... Frs. 3.90

405M BEDFORD FIRE TENDER... Frs. 2.75



452

4½ inches 120 m.m.

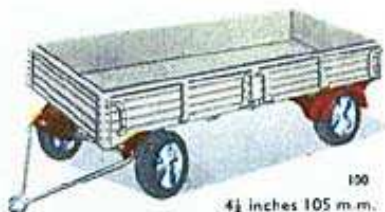

100

4½ inches 105 m.m.



408

3½ inches 83 m.m.



453

4½ inches 117 m.m.



403

3½ inches 83 m.m.



458

3½ inches 93 m.m.



457

4½ inches 120 m.m.



101

4½ inches 105 m.m.



452 COMMER (5 TON) DROPSIDE LORRY... Frs. 3.25  
403 BEDFORD 12 CWT. VAN "DAILY EXPRESS"... Frs. 2.25

100 DROPSIDE TRAILER... Frs. 2.25  
458 E.R.F. MODEL 44G EARTH DUMPER... Frs. 4.25



408 BEDFORD "A.A." ROAD SERVICE VAN... Frs. 2.75  
457 E.R.F. MODEL 44G PLATFORM LORRY... Frs. 3.60

453 COMMER "WALLIS" REFRIGERATOR VAN... Frs. 3.25  
101 PLATFORM TRAILER... Frs. 2.25





459

4 1/4 inches 117 m.m.



455

4 inches 102 m.m.



1401

6 1/2 inches 151 m.m.

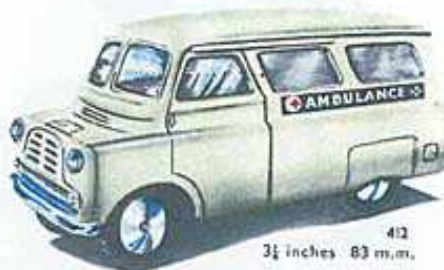

412

3 1/2 inches 83 m.m.



459 E.R.F. MODEL 44G.  
MOORHOUSES VAN... Frs. 4.25

1401 CORGI SERVICE RAMP... Frs. 3.25

455 KARRIER "BANTAM" TWO  
TONNER... Frs. 2.75

412 BEDFORD "UTILECON"  
AMBULANCE... Frs. 2.50

MAJOR



1101

10 1/2 inches 263 m.m.

GIFT SET No. 1



CORGI MAJOR 1101  
THE NEW CORGI CARRIMORE CAR  
TRANSPORTER WITH 'HYDRAULIC  
PRESSURE' JACKS... Frs. 13.50

GIFT SET No. 1—GESCHENKPACKUNG —  
CADEAU-VERPAKKING 1  
CARRIMORE CAR TRANSPORTER  
WITH 2 SALOON CARS AND 2  
SPORTS MODELS... Frs. 22.00

# MAJOR

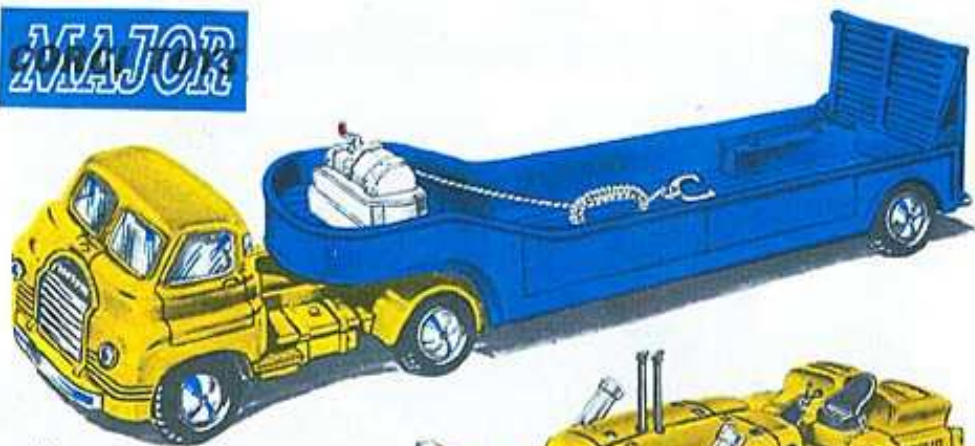

1100  
8 1/2 inches 220 m.m.

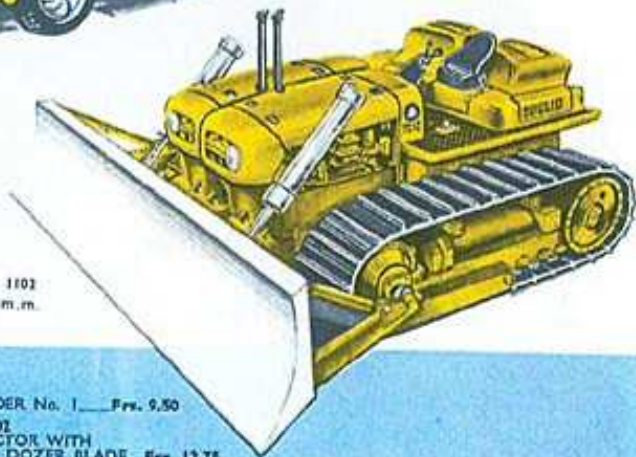

1101  
6 1/2 inches 159 m.m.



CORGI MAJOR 1100  
CARRIMORE LOW-LOADER No. 1... Frs. 9.50

CORGI MAJOR 1101  
EUCLED T.C.12 TRACTOR WITH  
DOZER BLADE... Frs. 12.75

# MAJOR

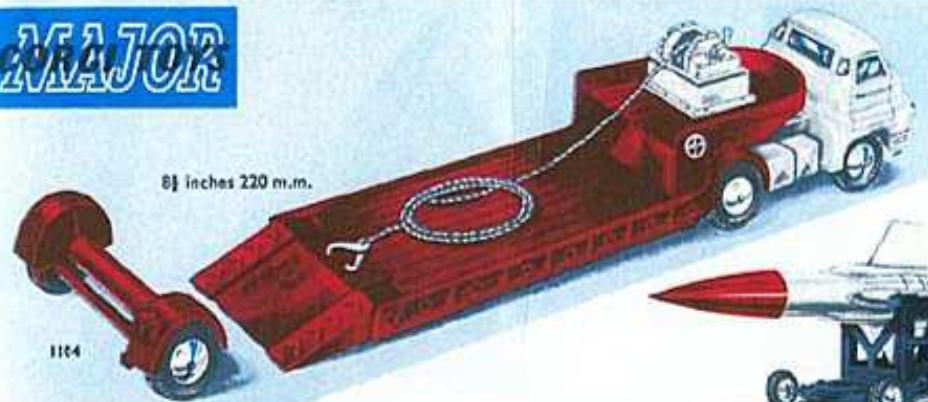

8 1/2 inches 220 m.m.

1104



350  
5 1/2 inches 140 m.m.



351  
3 1/2 inches 95 m.m.



GIFT SET No. 3  
9 1/2 inches 233 m.m.

CORGI MAJOR 1104  
LOW LOADER No. 1 MACHINERY  
CARRIER... Frs. 18.50

350  
"THUNDERBIRD" GUIDED MISSILE  
BY ENOUGH ELECTRIC ON  
ASSEMBLY TROLLEY... Frs. 4.50

351 R.A.F. LAND ROVER... Frs. 3.00

GIFT SET No. 3 GESCHENKPACKUNG 3—  
CADRAU-VERPAKUNG 3. R.A.F. LAND  
ROVER WITH "THUNDERBIRD" GUIDED  
MISSILE ON ASSEMBLY TROLLEY... Frs. 7.50



**MAJOR**



1106

5½ inches 140 m.m.

Disponible Décembre/Janvier  
Erscheint Dezember/Januar

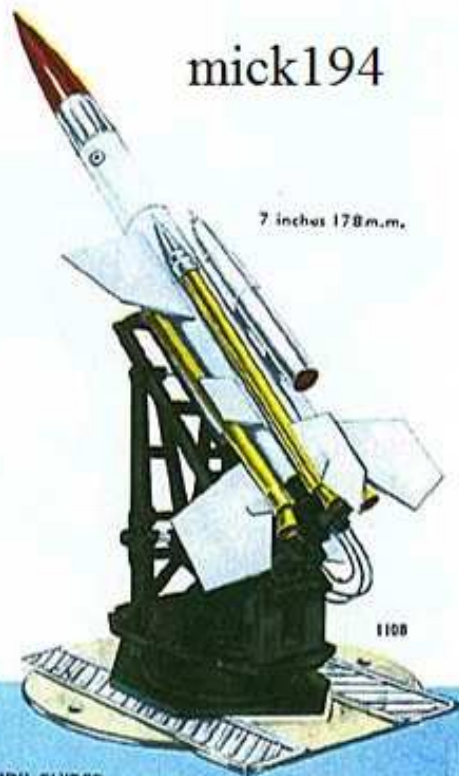

mick194

7 inches 178 m.m.

1108

**CORGI MAJOR 1108**  
BRISTOL "BLOODHOUND" GUIDED  
MISSILE ON LAUNCHING RAMP..... Frs. 14.50



**MAJOR**



1109

9 inches 228 m.m.  
Disponible Janvier/Février  
Erscheint Januar/Februar

GIFT SET No. 4.

Disponible Novembre/Décembre  
Erscheint November/Dezember

**CORGI MAJOR 1109**  
BRISTOL "BLOODHOUND" GUIDED MISSILE ON LOADING TROLLEY..... Frs. 16.50

**GIFT SET No. 4. GESCHENKPACKUNG 4—CADEAU-VERPAKKING 4**  
BRISTOL "BLOODHOUND" GUIDED MISSILE WITH LAUNCHING  
RAMP, LOADING TROLLEY AND R.A.F. LAND ROVER..... Frs. 25.50

